Chesterfield County (VA) Public Library
3 2665 32221539 5
LOCAL HISTORY

The Reflector

1957

PROPERTY OF
THOMAS DALE HIGH SCHOOL LIBRARY
CHESTER, VA.

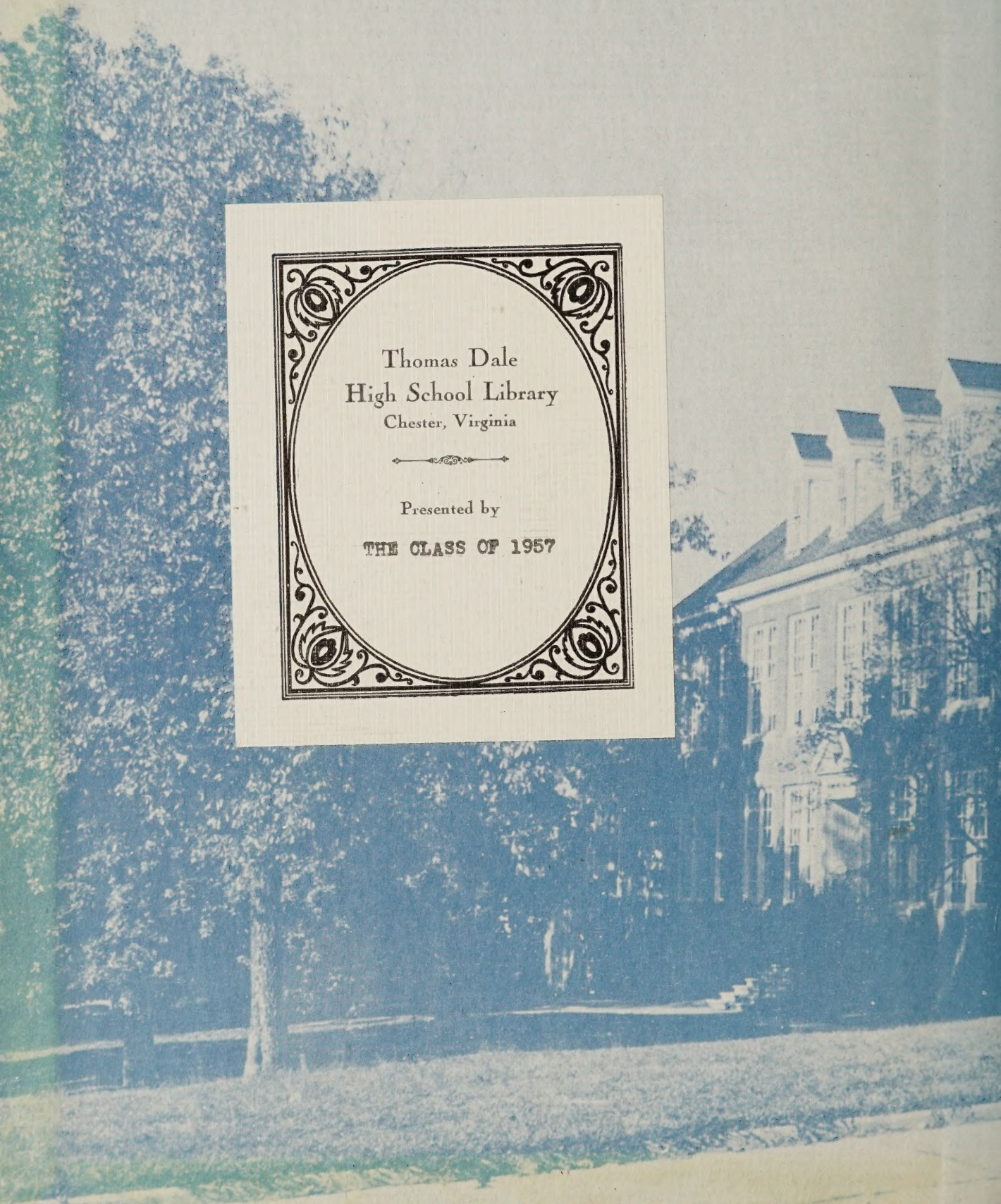

Thomas Dale
High School Library
Chester, Virginia

Presented by

THE CLASS OF 1957

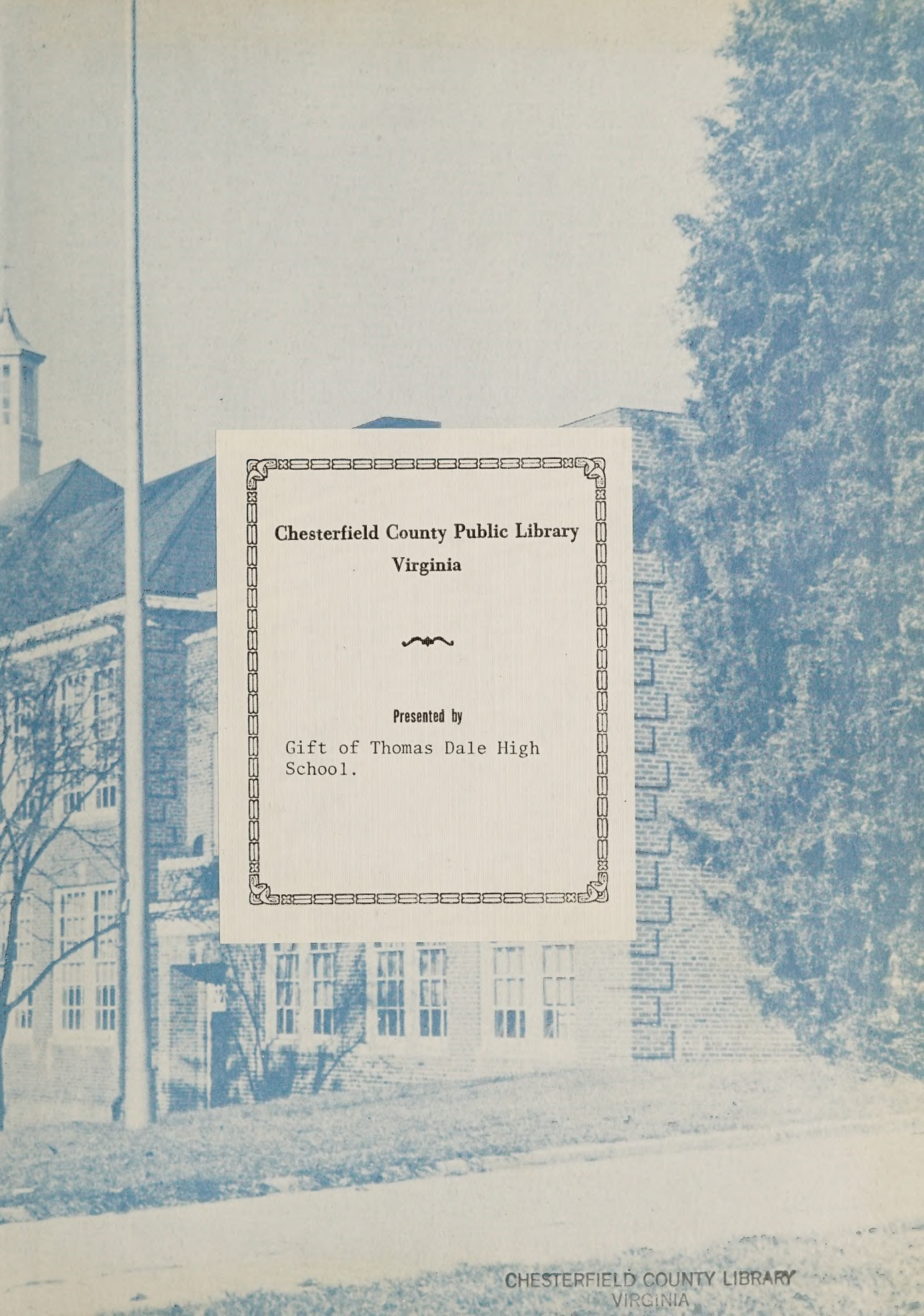

Chesterfield County Public Library
Virginia

Presented by

Gift of Thomas Dale High School.

CHESTERFIELD COUNTY LIBRARY
VIRGINIA

Chesterfield County

Public Historical Book
Collection

The

1957

Reflector

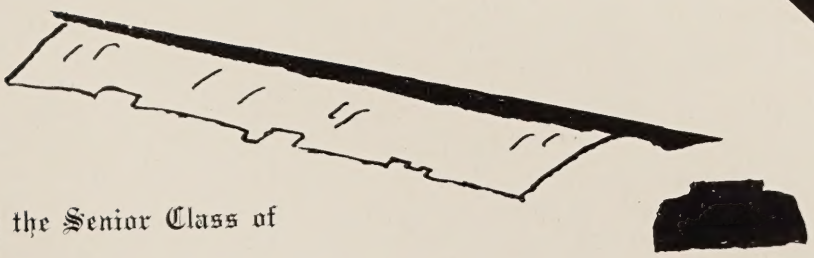

Published by the Senior Class of

Thomas Dale High School,

Chester, Virginia.

M011101011

Foreword

We, The Senior Class of 1957, publish this volume of "The Reflector" with the hope that those who read its pages in the coming years may fondly recall the plays, the proms, the clubs, the big games, the formative class periods, the challenging experiences and the happy associations which we shared at Thomas Dale.

"All the World's a Stage . . ."

Dedication

For her wholesome personality, her unassuming manner, her ready responsiveness, her hearty co-operation, and her calm efficiency, we dedicate this issue of "The Reflector" to Mrs. Joyce C. Harvey.

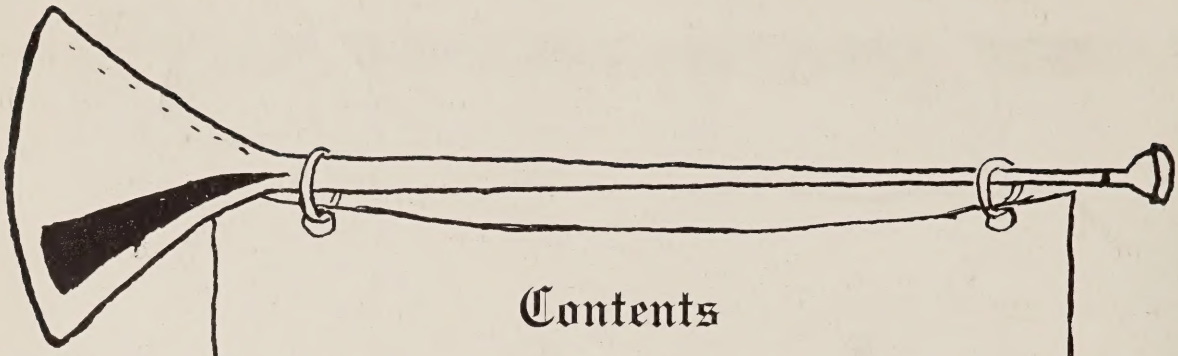

Contents

Administration	5
Classes	11
Activities	39
Sports	59
Features	73
Commencement	87
Advertisements	95

We wish to acknowledge our indebtedness to William Shakespeare for the quotations used in this yearbook.

Administration

"I am not only witty in myself, but the cause that wit is in other men."

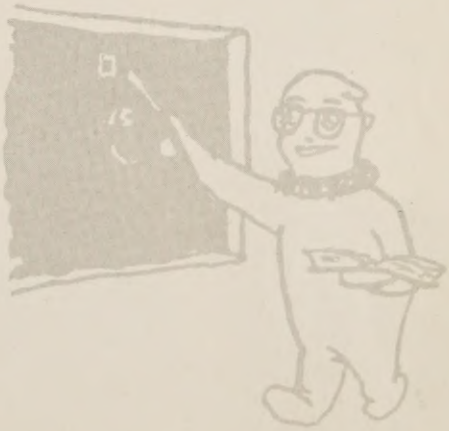

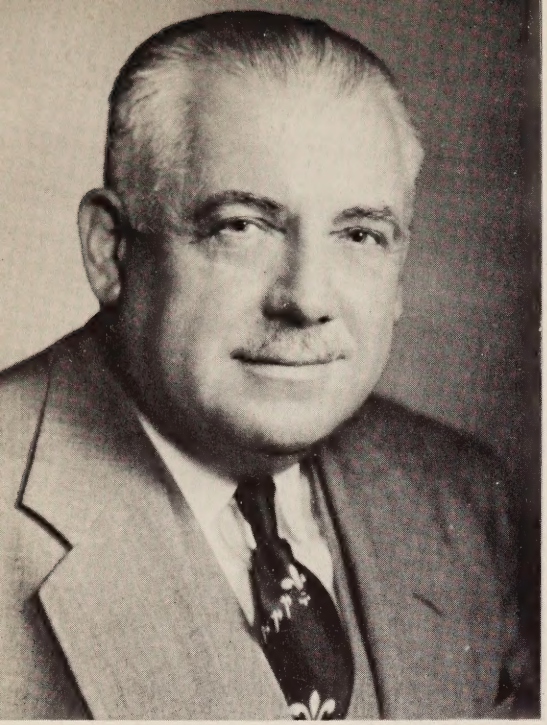

Mr. FRED D. THOMPSON, M.A.
Superintendent

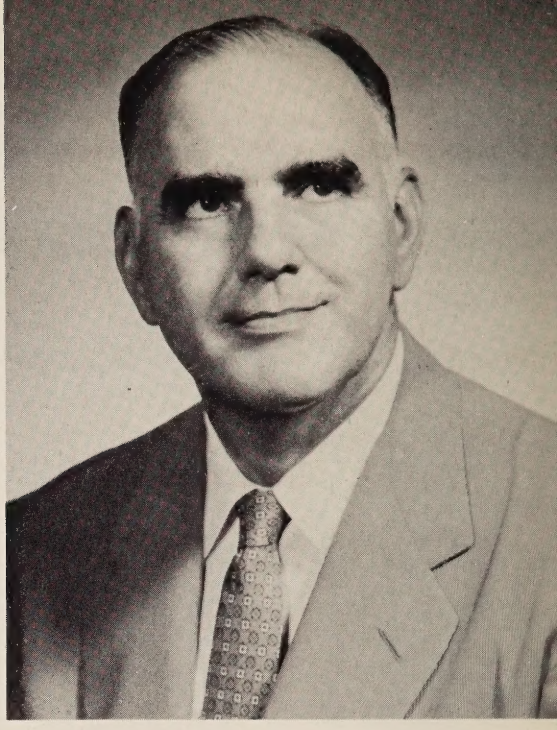

Mr. W. W. GORDON, M.A.
Administrative Assistant

Administration

Mr. J. WILSON CRUMP, M.S.
Principal

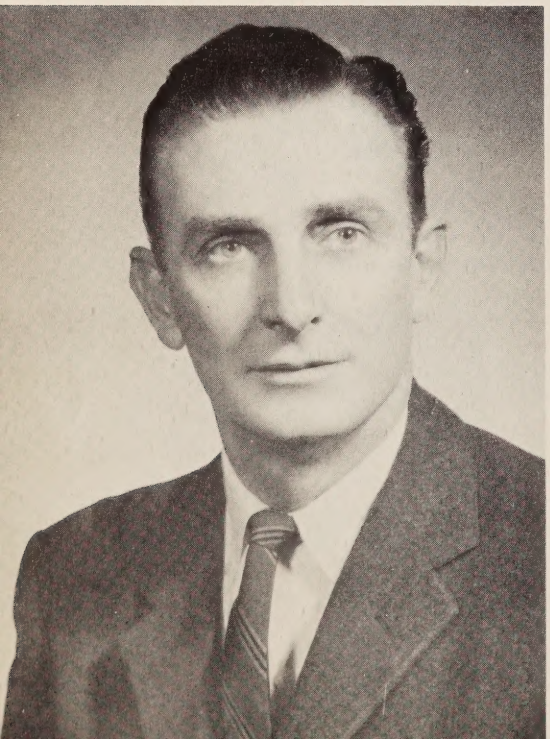

Mr. LEWIS D. JOHNSON, B.A.
Assistant Principal

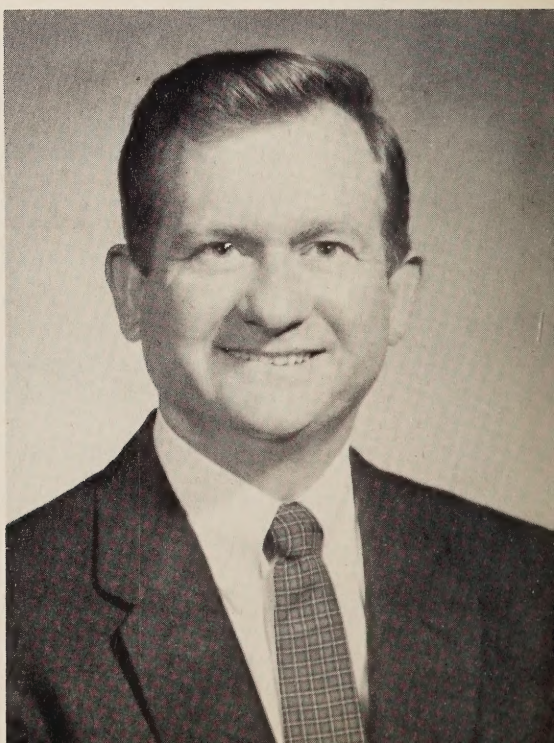

Miss MAXINE BERNHAUT
Mathematics

Mrs. GRACE S. BRITTON
Social Studies, History

Mrs. NANCY H. BROUGHTON
English

Mr. FRANKLIN A. CAIN
History, Geography

Mrs. JOANNA C. CLARK
Chemistry, General Science

Miss MARTHA E. CLARK
Spanish, English

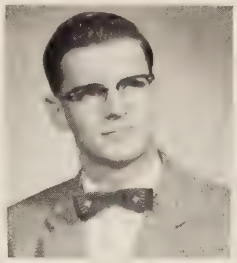

Mrs. BEULAH E. COBBS
English

Miss ELLEN M. CONYERS
Social Studies, History

Mrs. MYRA G. CRUMP
English

High School Faculty

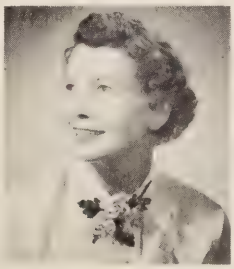

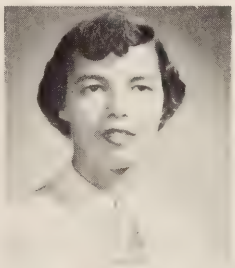

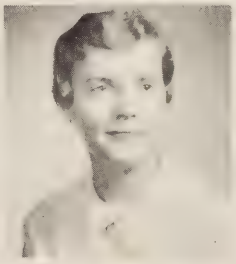

Miss JOAN A. DARDEN
Physical Education

Mrs. NANCY H. FALLEN
Home Economics

Miss EDITH L. FRAME
Physical Education

Mrs. EDITH W. GAY
Typing, Shorthand

Mrs. ELLA A. GRANT
Social Studies

Miss MARY E. HARRIS
Home Economics, Science

Mrs. JOYCE C. HARVEY
General Business, Typing

Mrs. JULIA A. HARWELL
English

Miss ELIZABETH G. HUDSON
Mathematics

Mr. EDWIN C. KARPUS
Physical Education

Mr. MACK D. MOORE
Physics, Mathematics

Mr. RALPH H. PERCIVAL
Chorus, Band

Mr. LANDON L. PERDUE
Drawing

Miss ELIZABETH M. PICKHARDT
Librarian

Miss DORIS R. RAMSEY
Algebra

Mrs. DAISY P. REAMES
Government, History

Mr. JOHN W. ROTHERT
English

Mr. TED E. SIMPSON
Social Studies, Geography

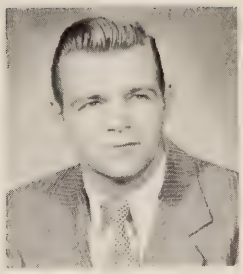
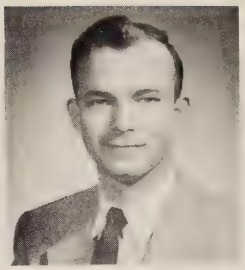
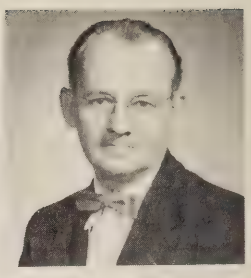

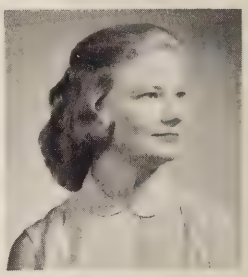

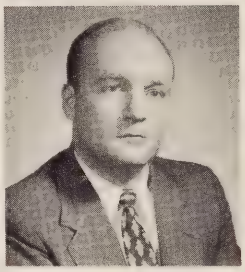
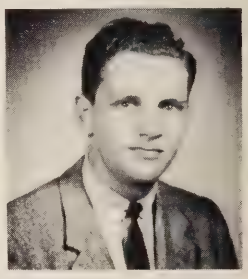

High School Faculty

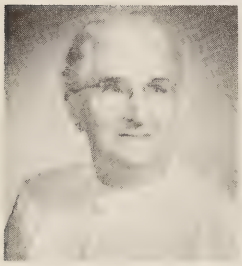
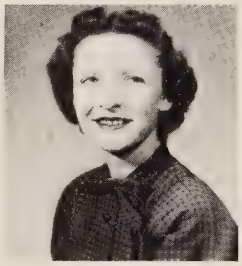
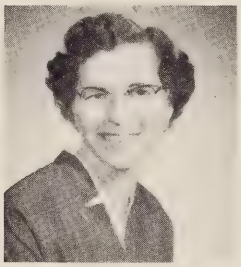

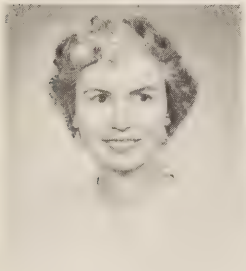

Mrs. L. MORGAN SMART
Latin, Literature

Miss DOROTHY S. SPENCER
Biology, Science

Miss GRACIE L. STABLES
Science

Mr. ROY E. TUCKER
Industrial Arts

Miss M. ELIZABETH WEBB
English

Mr. JAMES W. WILLIAMS
Physical Education

Mrs. MARY F. EYLER
School Secretary

Mrs. BETTY W. NEAL
Cafeteria Manager

Mrs. MARIAN E. REICHERT
School Secretary

First grade teachers are Miss Betty Jane Bentz, Mrs. Margaret F. Dance, Mrs. Ray B. Hargrave, Mrs. Mildred S. Perdue and Mrs. Niora Walke. Second grade teachers are Mrs. Dare F. Birdsong, Mrs. Annie M. Bruce, Mrs. Elizabeth W. Huddle, Mrs. Grace C. Ridout and Mrs. Helen M. Russell.

Elementary Faculty

Third grade teachers are Mrs. Maude M. Cook, Mrs. Emmie F. Farrar, Mrs. Emma H. Rodgers, Miss Margaret A. Stables and Mrs. Mary R. Williams. Fourth grade teachers are Mrs. Marjorie C. Crump, Mrs. Ellie S. Foster, Mrs. Marian F. South and Mrs. Susan A. White.

Fifth grade teachers are Miss Ruth F. Estes, Mrs. Iris P. Gupton, Mrs. Lucille C. Mitchell and Miss Dorothy E. Reisig. Sixth grade teachers are Mrs. Rachael B. Apperson, Mrs. Shirley A. Fowler, Miss Louise F. Fuqua and Mrs. Wenonah W. Mayo.

Elementary Faculty

Seventh grade teachers are Mr. Milton Cherry, Miss Mabel V. Fisher and Miss Virginia Q. Talley.

Class Officers

Seniors:	President, J. Dockery; Vice-President, C. Yon; Secretary, F. Mason; Treasurer, J. Ruckart.
Juniors:	President, M. Wray; Vice-President, D. Broughton; Secretary, B. Taylor; Treasurer, J. Tyner.
Sophomores:	President, J. Akins; Vice-President, B. Haden; Secretary, K. Horowitz; Treasurer, E. Evans.
Freshmen:	President, J. Peters; Vice-President, B. Shelton; Secretary, B. Coulter; Treasurer, A. Long.
Eighth Graders:	President, B. Hazzard; Vice-President, N. Harlow; Secretary, C. Wright; Treasurer, P. Anderson.

"We Are Slow of Study."

Mary Adeline Adams

Clara Jeannette Allen

Miriam Treely Allen

Peggy Marlene Altman

Mildred Ann Atkins

Class

Cleta Marie Ballinger

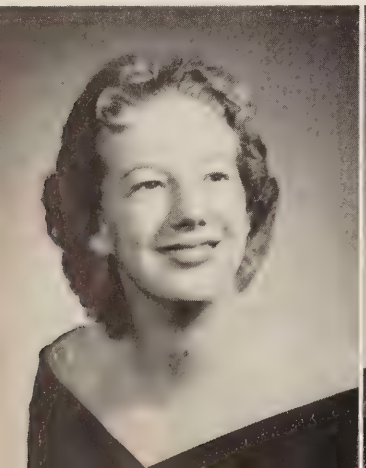

Joy LaVerne Belvin

Jerry Eugene Blackwell

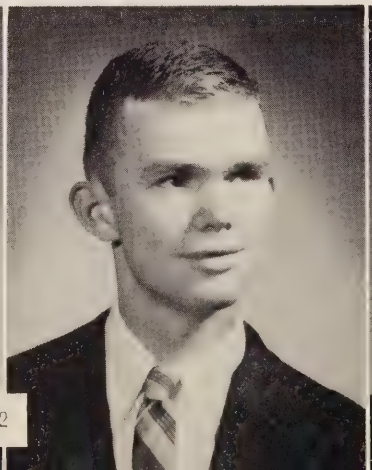

Nancy Hellings Boyd

Mary Frances Call

Frances Arnette Carr

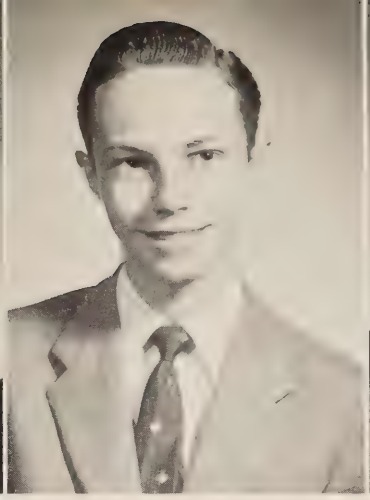

Jerryl Meade Carpenter

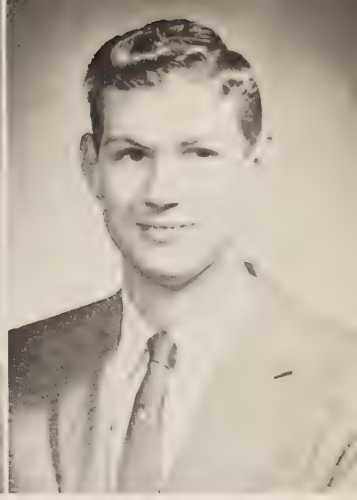

Donald Gary Cleere

Of '57

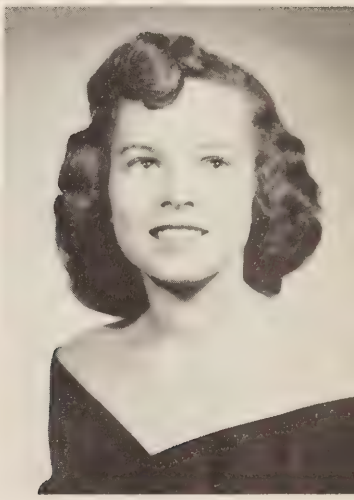

Thelma Elizabeth Coe

John Hammond Coghill

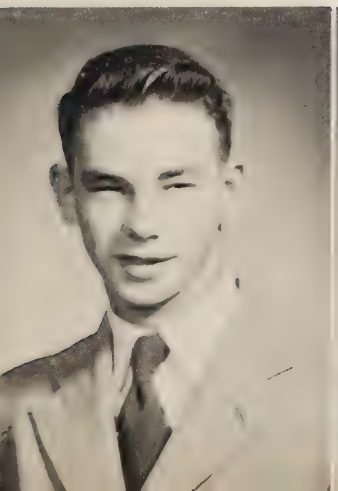

Dorothy Christine Colbert

LaVerne Clements Cole

Dana Lee Conn

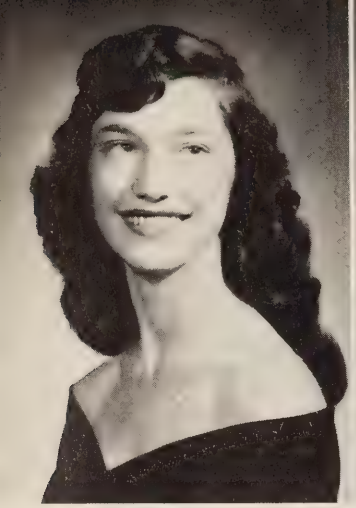

Nancy Elizabeth Cook

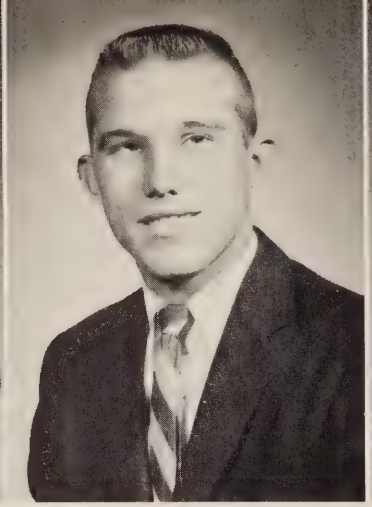

Bryan Julian Cox

Evelyn Rebecca Cox

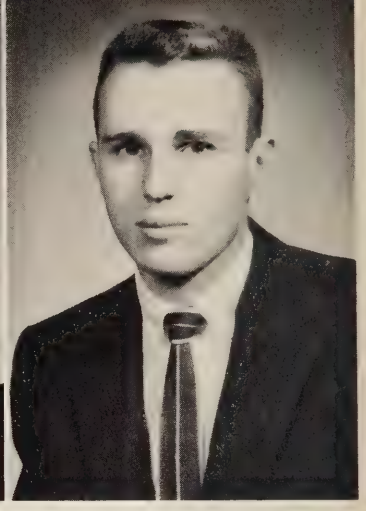

Richard Murry Crocker

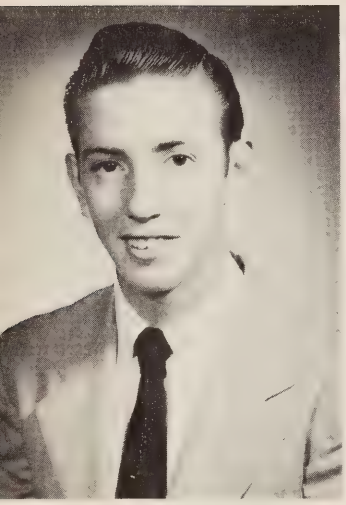

Wilmer Edward Crostic

Class

John Francis Daffron, Jr.

Bobby Tunstall Dean

William August Dean

Julius Adolphus Denton, III

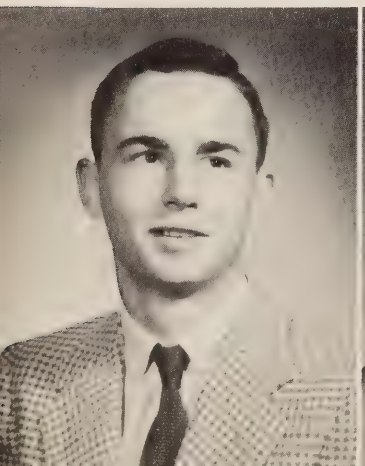

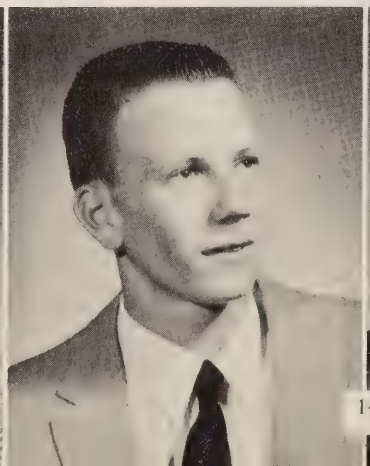

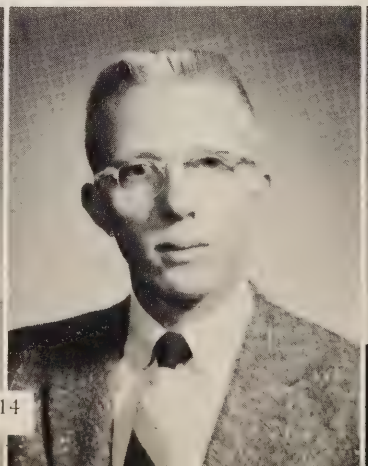

Astrid Marie Dietrich

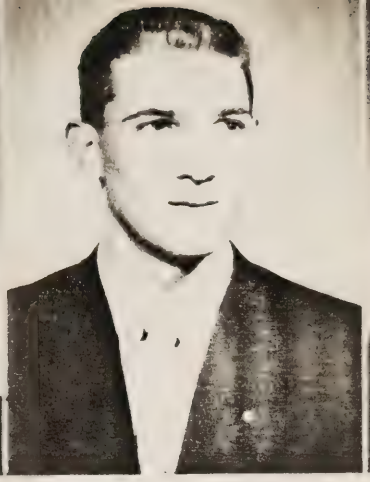

Joseph Bernard Dockery, III

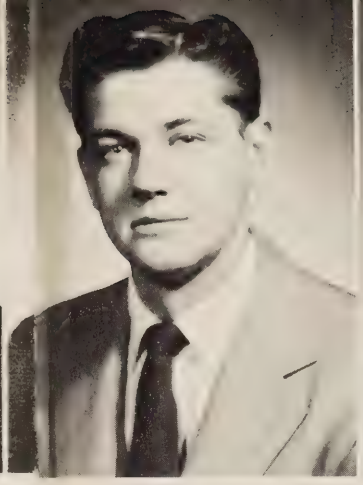

Coy Vincent Edwards

Janet Louise Evans

Of '57

Jacqueline Ruth Grundy

Joe Eustace Haislip

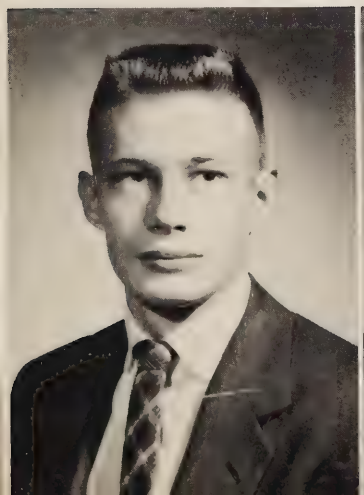

Robert Lee Hanchey

Michael Lee Harris

Ardys Mae Henshaw

Milton Andrew Hess

Marion Elizabeth House

Nancy Vaughan Hubbard

Annie Jean Jackson

Goldie Mae Keiser

Class

Nancy Cameron Kelly

Ralph Henry Kelly

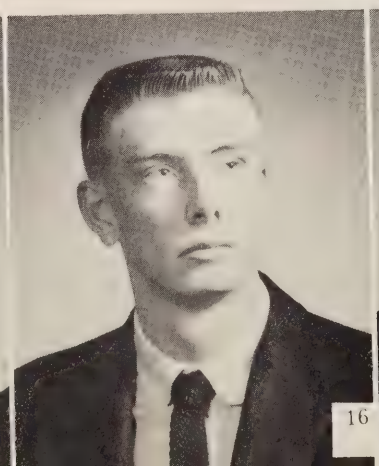

Philip Arnold Lea

Floyd Franklin Leimberge

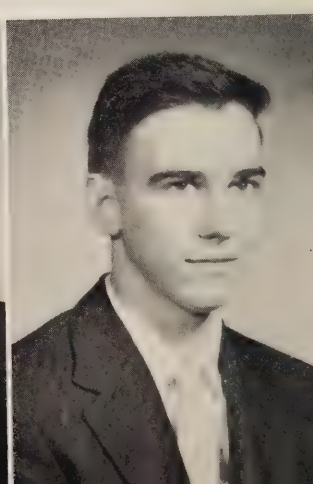

James Edgar Lohr

Robert Alfred Loy

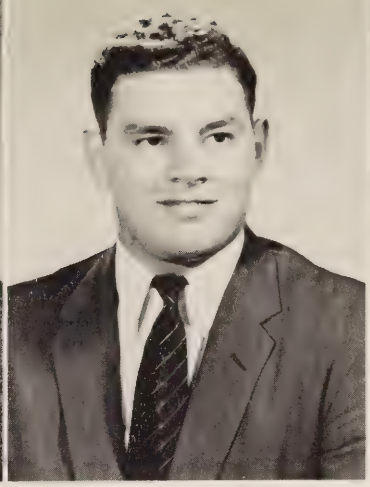

Lewis Taylor Luther, Jr.

Emily June Manley

Of '57

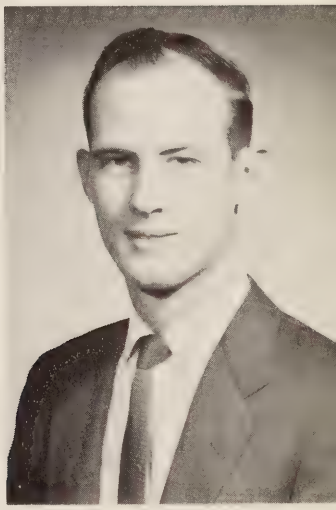

Roy Lee Marshall

Linda Carol Martin

Allen Gray Mason

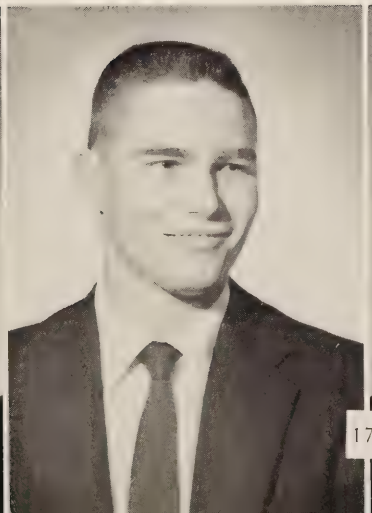

Yolanda Fay Mason

Margaret Joyce Michie

Glenna Maxine Miller

Alice Elizabeth Mitchell

Vera Mae Moseley

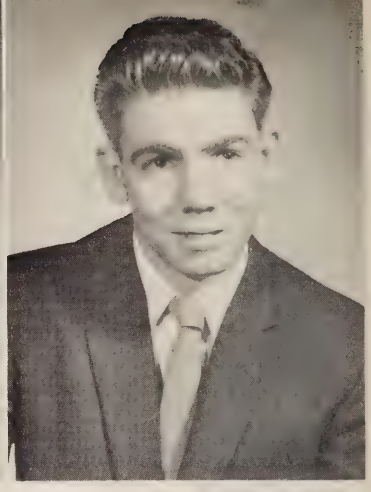

Bernard Franklin Nester

Julia Ann Newell

Class

Iris Gee Randall

David Lee Newton

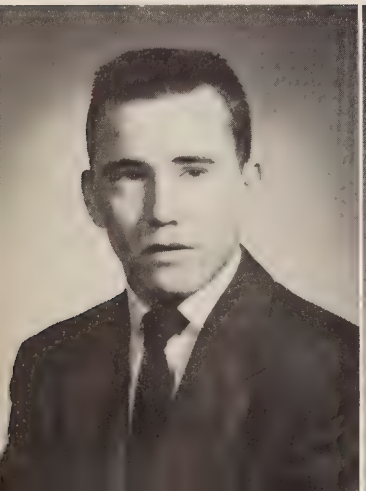

Patricia Ann Oates

Eric Gordon Peters

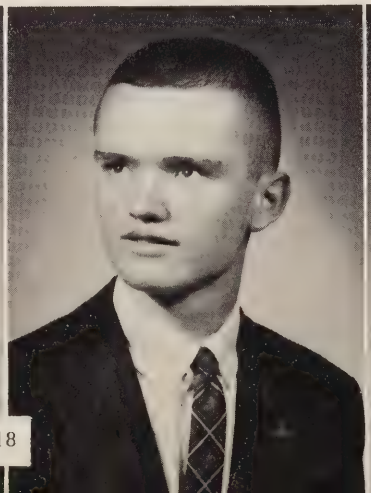

Willie Jo Poole

Sylvia Elaine Rhoden

David James Roane

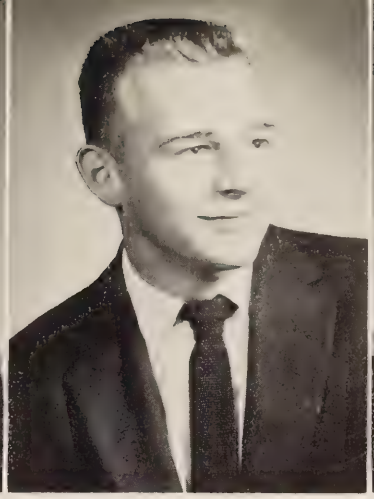

John Leonard Ruckart, Jr.

Estelle Marie Saunders

Jewel Hope Seay

Of '57

Judith Inez Shepard

Margaret Ammons Skelton

James Allard Spain

Mary Dale Steed

Betty Louise Taylor

Nancy Joann Taylor

James Eslie Wallace

Margaret Blair West

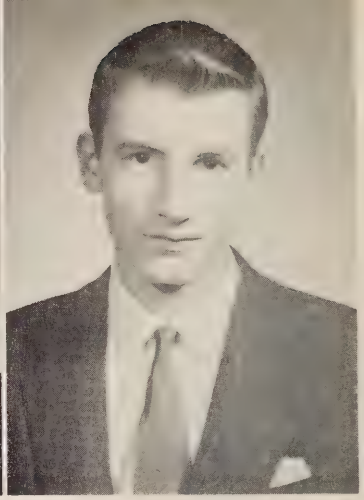

Robert Gilford Whiting

Carolyn Faye Wilmoth

Class

Of '57

Thomas Scott Winston

Linda Dare Wright

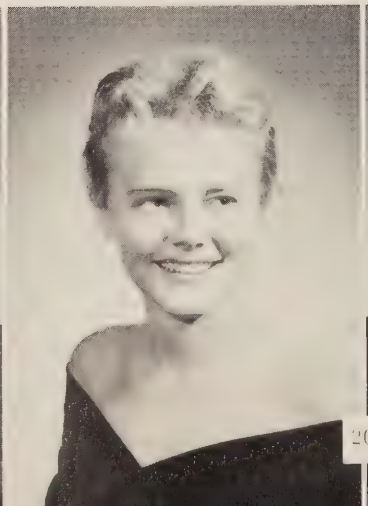

George Coulton Yon

Billy Ralph Young

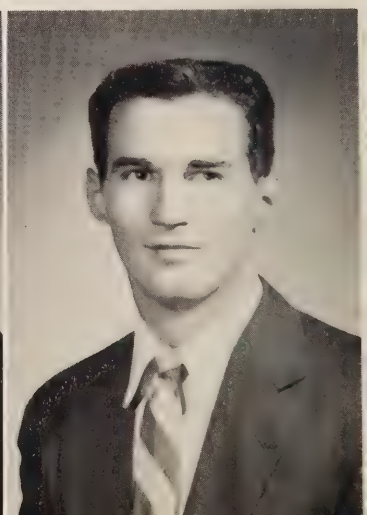

Barbara Adams
Glenda Adams
Lillie Adams
Marian Adams
Preston Aldridge

Suzanne Anderson
Patricia Barbour
Joyce Barricks
Shirley Bartle
James Bell

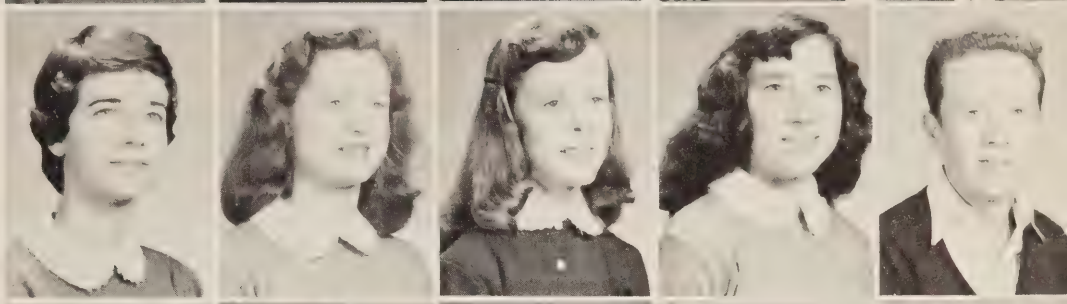

Sue Blankenship
Alice Boggs
Carson Bosher
David Bosserman
Patsy Bower

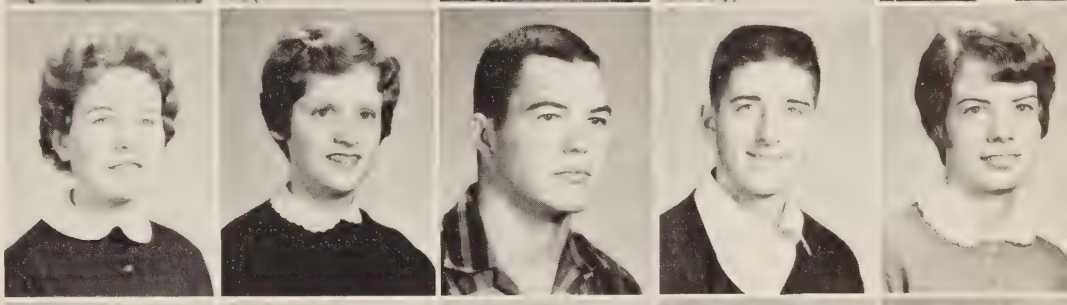

Herbert Boyd
Caroll Brooks
David Broughton
Ann Burgess
Dorothy Carden

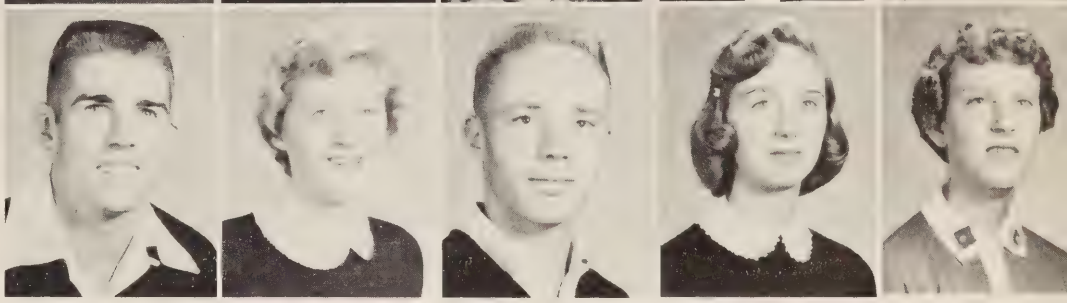

Junior Class

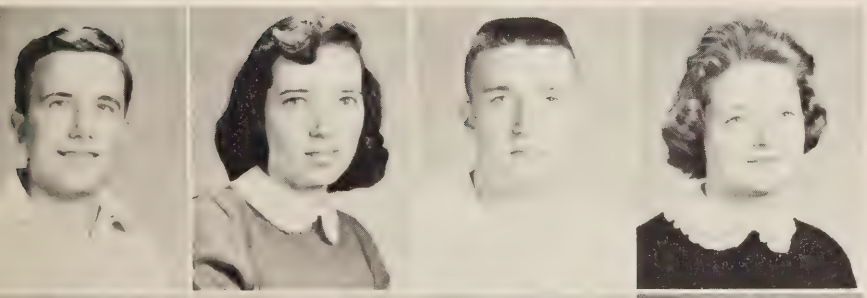

John Chaulklin
Janie Church
Jerry Clarke
Shelby Cole

Joanne Coleman
Geneva Cooper
David Dill
Patricia Dunnavant

CHESTERFIELD COUNTY LIBRARY
VIRGINIA

Mercer Faw
Shirley Faw
Mary Alice Fiala
Jean Fitzgerald
Glenda Forrest

Ann Frazier
Evelyn Fulgham
Linwood Gettings
Charles Gilbert
Isabel Graham

Billy Grant
Lamar Gray
Richard Hague
Joyce Harlow
Wayne Harp

Jane Howerton
Charles Kcraget
Tommy Lane
Bill Livingston
Vicki Lynn

Junior Class

Brenda Martin
Shirley McAdams
Rachel McFadden
Betty McGee

Mary Byrd Micou
Mary Miller
Gayle Mitten
Nettie Moore

Robert Moseley
Fay Motley
Shirley Motto
Eileen Murphy
Jimmy Nelson

Billy Nix
Kitty Nunnally
Jeanette O'Kennon
Brenda Pamplin
Frank Piotrowski

Becky Pitts
Judy Pride
Edward Rivers
Lois Ronk
George Rudolph

Cleo Savage
Elizabeth Shackelford
Billy Shell
Judy Shelton
Geraldine Sirry

Junior Class

Betsy Slate
Mae Lee Smith
Earl Spencer
Ronnie Synan

Jane Strang
Ann Swineford
Betty Taylor
Robert Terrell

Jimmy Tyner
Anne Vest
Helen Walden
Eleanor Wiley
Beverley Wilkinson

Bruce Wilkinson
Joy Wilmoth
James Wilson
Gerald Womack
Tootsy Womack

Della Woodard
Boyd Worley
Peggy Worley
Jean Worsham
Mary Wray

Junior Class

Junior trip

Cathy Atkins
James Akins
Bobby Anderson
Jean Andrews
Barbara Baker
Robert Barnes

Virginia Batten
Ronald Billings
Marie Blackburn
Lawrence Blake
Sue Blake
Jeanette Blankenship

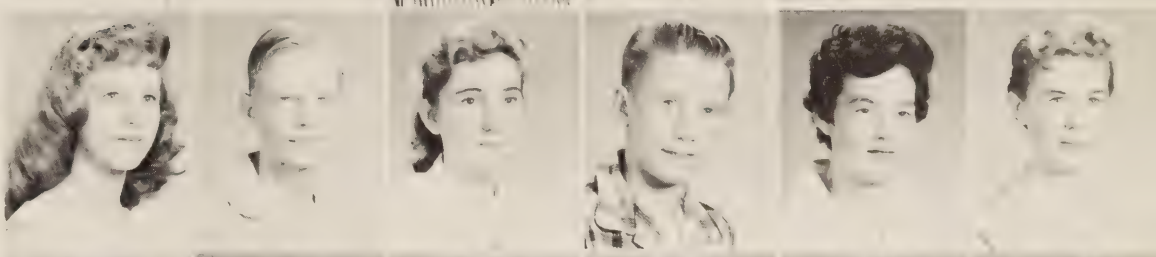

Douglas Brewster
Betty Broach
Preston Burton
Brenda Bush
Carolyn Bushnell
Brenda Butler

Sophomores

Melvin Butler
Waverly Carr
Lee Carroll
Dickie Cheatham
Allen Church
Ernest Clarke

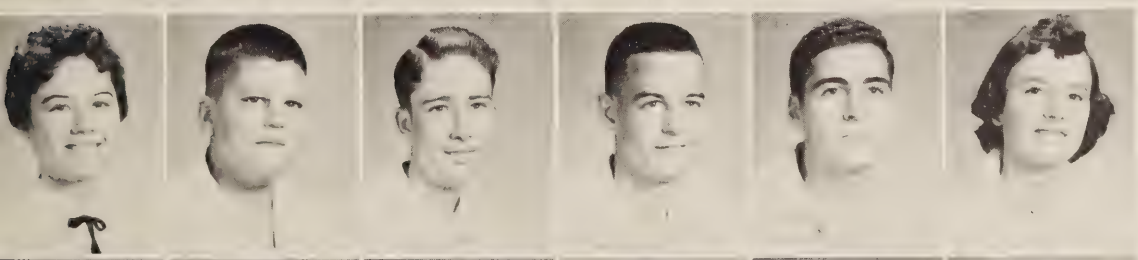

Gayle Clarke
Monty Cline
Ronnie Clopton
Cecil Cole
Dewayne Cole
Betty Colgin

Yvonne Collier
Tommy Crump
Evelene Daniels
Mary Nell Dodson
James Dunnavant
Ralph Dunnavant

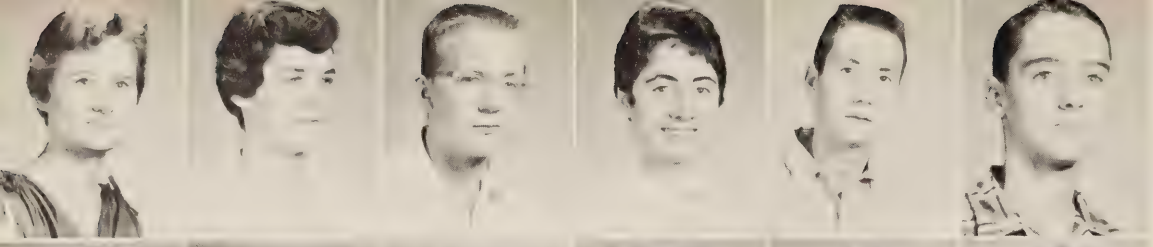

Barbara Edwards
Nancy Eure
Edward Evans
Laura Faggart
Hugh Faris
Frank Fitzgerald

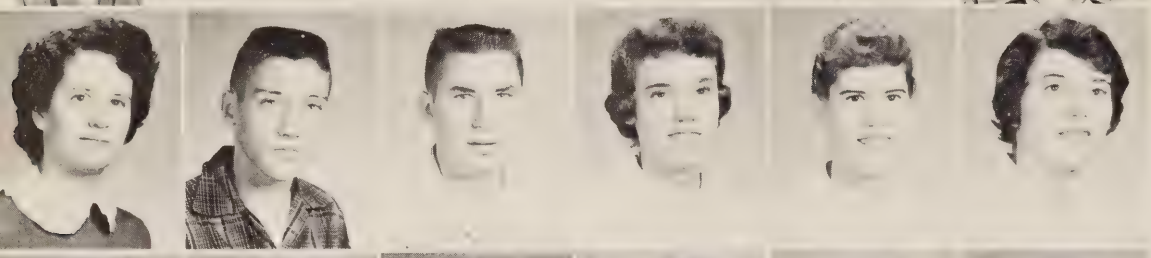

Angelena Gibbins
John Gilliam
Curtis Goodman
Aleta Goodwyn
Beth Goodwyn
Eunice Graham

Rosemary Grande
William Haden
Dorothy Hanchey
Sara Hard
Key Hardin
Rae Harrell

Sophomores

James Harper
Nora Harvey
Ward Hatch
Shelia Holt
Kay Horowitz
Betty Jean Hudson

Herbert Hudson
Norma Hylton
Peggy Ingram
Robert Irons
Doris Jackson
Ann Johnson

Martha Johnson
Sarah Keiser
Allen Kinsworthy
Anitra Lemaster
Ethel Lewis
Mary G. Lipscomb

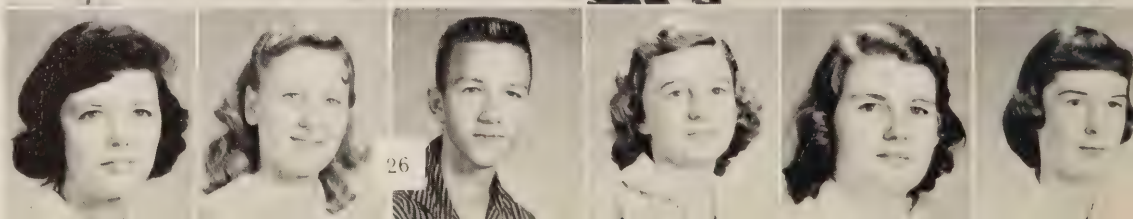

Jim Littlejohn
Robert Lohr
Joan Long
Cecil Lucas
Charles Luther
Henry Martin

Peggy Martin
John McClain
Barry McDaniel
Jerry McDaniel
Jane McGee
Margaret McNew

Clifton Messer
Arlene Miles
George Montgomery
Shirley Moore
Van Lue Morgan
Patricia Murphy

Sophomores

Marvilee Newell
Carlton O'Rork
Carol Otto
Clayton Partin
Charlotte Pearson
Newell Pell

Nancy Perdue
Stewart Pillow
Marlene Quate
Joan Ragland
Jerry Reynolds
Charlotte Rhoden

Carolyn Robertson
George Robertson
Patsy Robertson
Bonnie Ruffin
Elbert Seay
James Shaw

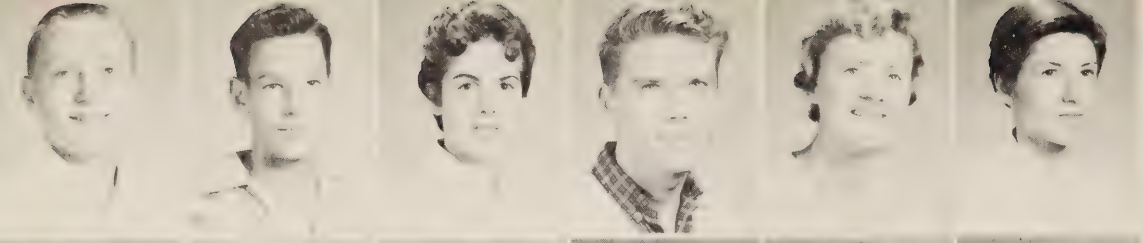

Rhett Shaw
Thomas Shaw
Carolyn Shepard
David Short
Shelia Sigman
Patsy Silliker

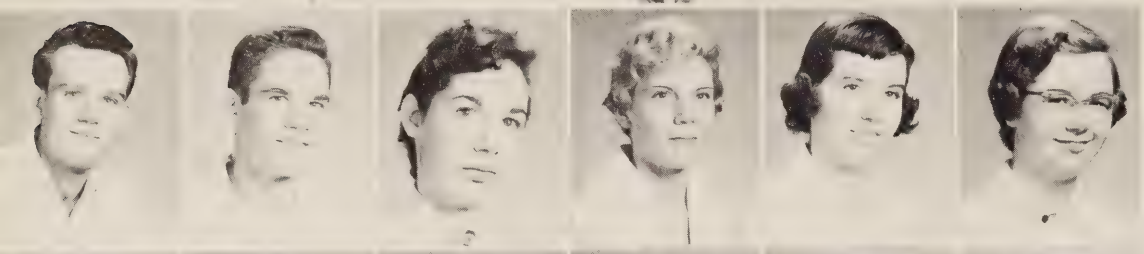

Cranford Simmons
Bobby Sinclair
Janie Sinclair
Gloria Slater
Barbara Sligh
Shirley Spain

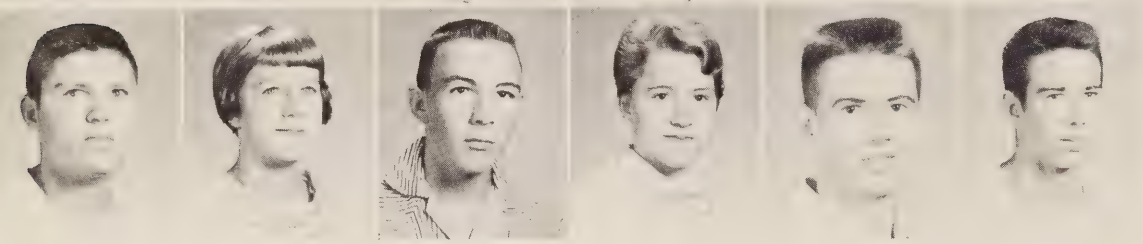

Robert Spencer
Barbara Spicer
J. P. Spinner
Elaine Sprouse
Ronald St. Clair
John Steele

Sophomores

Barbara Stoy
Shirley Strader
Margaret Swineford
JoAnne Taylor
Cecilia Turnage
Everette Turner

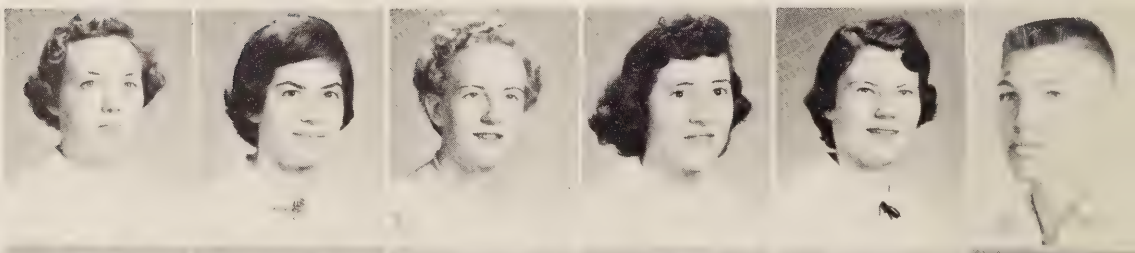

Judy Turner
Phebe Turner
Janice Walker
Jeff Washburn
Paul Webb
Jerry Wells

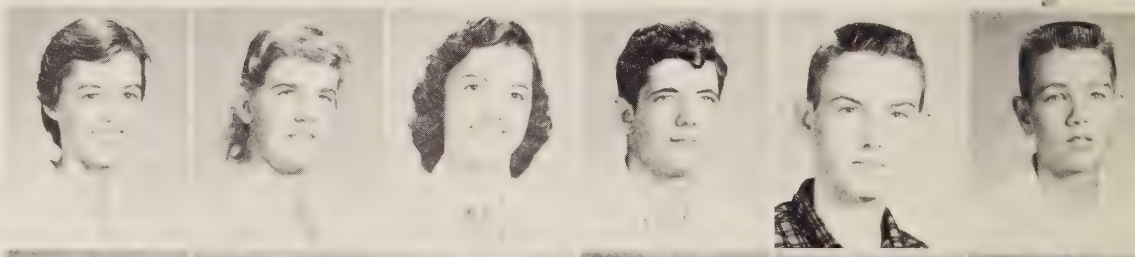

Carol Wheelhouse
E. J. White
Hampton White
Eugenia Whitlow
Ronnie Whitmore
Barbara Wilkinson

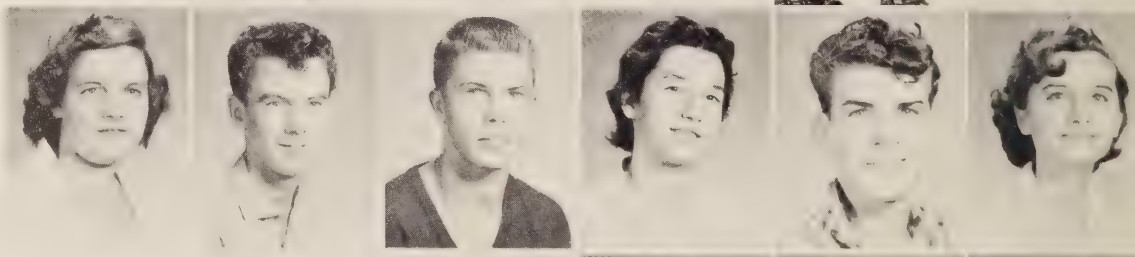

Lynda Williams
Sandra Woodfin
Jerry Young

Freshman Class

Leonard Aberle
June Allen
Lander Allen
Clarence Alley
Ruffin Apperson
Betty Arnold
Betty Avent
Billy Bailey
Terry Bailey
Betty Barden
Sherrie Barnes
Eleanor Beazley

Roland Beck
Robert Belcher
Wayne Bell
Linton Benton
Jerry Besecker
Ann Bishop

Revonda Bishop
Alice Blackwell
David Blankenship
George Blankenship
Billy Blaylock
Nicky Bodenhamer

Donna Boder
Catherine Booker
Anne Booten
John Booten
Eugene Broach
Robert Broach

Edgar Broome
Sara Broome
Elizabeth Brown
Dallas Burns
Dianne Burton
Barbara Callas

Patsy Campbell
Euclid Carnes
Leland Carnes
Virgie Carroll
Cecil Carter
Charles Cassell

Linda Chappell
Anne Cifelli
James Clawson
James Clements
Wayne Clodfelter
James Coffey

Donald Coley
Virginia Collins
Eugene Conn
Bennie Conway
Meade Conyers
Tommy Cook

Philip Cooper
Barbara Coulter
Edwin Cowherd
Cecil Craig
Sylvia Cranford
Patricia Crook

Freshman Class

Burrell Cuneo
Judy Cuneo
Sherman Cunningham
Philip Daffron
Kay Dalton
Stanley Dalton

Faye Davis
Myrtle Davis
Patricia Davis
Randy Dean
Peggy Denny
Pat Dudley

Peggy Dunlevy
Oscar Edwards
Ann Marie Elder
Patricia Elder
Donald Faison
Darlene Faw

Billy Fenner
Mary Sue Frazier
Joyce Frith
Jackie Gates
Anne Geary
Roland Gerheart

Sandra Gilbert
Vickie Gilbert
Edison Glass
Nancy Glass
David Graham
Sue Groves

Leonard Guffey
Thomas Hadder
Charles Hailey
James Harden
Mary Harmon
Rosemary Harmon

Lorraine Harp
Clara Harvey
Alice Hayes
Fred Health
Edward Heimbach
Edith Henderson

Calvin Henshaw
Everette Henshaw
Dian Hess
Jimmy Hillier
Sué Hitt
James Hopkins

Erma Huband
Jody Hudson
Larry Hull
John Ivey
Sue Jackson
Jerry Jernigan

Robert Johnson
Bonnie Jones
Gail Justis
Jim Katcham
Connie Kennon
Mary Ann King

Freshman Class

Madeline Knighton
Jean Lancaster
Bonita Lane
David Ledford
Mary Ann Lindsay
Aubrey Lindsey

Leslie Little
David Lohr
Alan Long
Kay Longest
Lorraine Lowe
George Loy

Faye Lucas
Frank Lundie
Charles Lundin
James Magee
Melvin Manhart
James Manley

Daisy Mann
Dorothy Mann
Iris Mann
Beverly Marshall
Ralph Marshpund
Jeffrey Martin

Luther Mathews
Edna Mayton
Faye McCauley
Tommy McGee
Percy McFadden
John McKibbon

Evaldine McNeer
Jean Messer
Nadine Miles
Alvin Miller
Pat Morgan
Billy Murphy

Doug Murphy
Bernard Nelson
Roger Newton
Sandra Newton
Julia Nowell
Frances Nuckols

Danny Nunnally
Pat Pastorfield
Lois Payne
Jeanell Pearce
John Pearce
C. T. Perdue

Mary Perkinson
Patsy Perkinson
Jan Peters
Marion Pierce
Leroy Pope, III
Ray Porter

Virginia Powell
Roger Puckett
Patsy Ragland
Nancy Rawlings
Larry Richards
Jane Riley

Freshman Class

Gloria Ray
Jeweline Rumley

Ernest Sadler
Patsy Sadler
Lucy Sale
Charles Salesberry
Barbara Shelton
Phyllis Shields

Mary Carol Shoosmith
Nathan Sims
Sandra Sims
Barbara Smith
Bruce Spencer
James Spencer

Jean Spencer
Walter Spencer
Fred Spivey
Buzzy Sprouse
Barbara St. Clair
John Stinson

Marshall Stokes
Cynthia Sturdivant
Wayne Styles
Malinda Swineford
Raymond Talbert
Lois Talley

Gay Taylor
Janice Taylor
Kenneth Teachey
Susan Teller
J. T. Terrell
Betty Jo Thomas

Edward Tingen
Lonnie Tingen
LaVerne Traylor
Jane Tucker
Clifton Turner
Mildred Turner

Gary Ulrich
Larry Vaughan
Roger Vaughan
June Wade
Patti Wallace
Joanne Worgofcak

Margaret Warren
Jewell West
Carl Wheelhouse
Cathy Whelpley
Shirley Whirley
Duane White

David Whiting
Judy Wingo
Ronald Wilson
Betty Wilmoth
Edwin Wilmoth
Barbara Williams

Joanne Williams
Otto Wolff
Barbara Woolwine
Rose Marie Yager
LeRoy Young
Linda Young

Alse Aaron
Barbara Agee
Donna Alcock
James Allen
Francis Amburn
Peggy Anderson
Donald Andrews
George Archer
Wayne Archer
George Armentrout
Louise Aurich
Larry Bailey
Wayne Balch
Shirley Barbour
Bessie Lee Baugh
Glenn Beasley
Arnold Beck
Daniel Belcher
Jean Bennett
William Bennett
Charles Beville
James Bishop
Richard Bishop
James Blackburn
David Blake
Ralph Boggs
Barbara Bolen
Carol Bookman
John Bradley
Margaret Bradshaw
James Brinson
John Broughton
Janet Brown
Richard Brownie
Herman Bryant

Eighth Graders

Lester Bryant
Rebecca Burnett
David Burton
Nancy Burton
Robert Burton
Sandra Byrum
Eleanor Call
Barbara Campor
Stanley Childs
James Clark
William Clawson
James Clemons
Francesca Cline
Betsy Coats
Howard Cobbs
Donald Coffey
James Coghill
Barbara Colbert
Brenda Cole
Cynthia Cole
Christine Cole
William Cole
Gloria Comer
Wayne Cook
Linda Cooper
Bettie Rae Cox
John Cranor
Andrew Crocker
Ray Cumbie
Marjory Dabney
Augustine Dalton
Patsy Damron
Gracie Daniel
Keith Daniels
Nan Davis

Wayne Davis
Marianne Deets
Haywood Dixon
Kathy Dodge
Merwyn Dowden
Judy Dressler
Jonnie Driver
Roy Dunnavant
Bernard Eanes
William Eanes
Brenda Eaton
Paul Early
David Ehley
Betty Lou Elliot
William Elliott
Clarence Elliott
Sarah Ellis
Joan Evans
Ronald Faris
Patsy Fenner
Julia Fisher
Mark Fitzgerald
Max Fitzgerald
Ruby Fitzgerald
Elaine Fowler
Virginia French
Thomas Fulgham
Barbara Garnett

Eighth Graders

Barbara Garett
Harry Gilbert
William Godsey
Howard Gordon
Fay Gray
Roger Green
Phyllis Greenwell
Edmund Gregory
Melvin Griffin
Brenda Gunn
Martha Hague
Patsy Halcomb
Brooke Hamilton
Boyd Hammersly
Daniel Hardin
Walter Harding
Nancy Harlow
Jerry Harmon
Allen Harper
Nancy Hart
Jerry Harwell
Eugene Hayes
Joe Hayes
George Hazelton
Allen Helm
William Henshaw
Beverly Herndon
Ann Hicks
Lovelene Holliday
Evelyn Horning
Gloria Hauser
Sallie Howlett
Sandra Huband
James Humphries
Jackie Hypes

Daniel Jackson
Harold Jackson
Ralph Jackson
Lois Jacobs
Phyllis Jessup
Ervin Johnson
Gail Johnson
Jane Jolly
Janice Jones
Fay Joyner
Wayne Keenan
Ernestine Keiser
Fred Kelly
Richard Kelly
Frances Kinton
Helen Kite
Frances Lancaster
Carol Lange
Henry Lange
Scarlett Leigh
Homer Lewis
Ernest Lewis
Dick Livingston
Jimmy Long
Manika Luckirt
Jerry Magee
Sammy Manley
Tommy Marlik

Eighth Graders

Richard Marsh
Patsy Martin
Bobby Martindale
Margie Mayberry
Thomas Mays
Jo Anne Mead
Leonard McAdams
Wayne McCauley
Beckey McChargue
Carolyn McDaniel
Diane McDaniel
Bobby McNew
Binford Miller
Nancy Miller
Anthony Miller
Ronald Mitchell
Aubrey Mitten
Roger Morgan
Ronny Morris
Herman Moore
Jennie Napier
Alta Neal
Michael Neal
Ronald Neal
Alice Nelson
Thomas Nelson
Mary Lou Newman
Betty Newton
Nancy Nuckols
Barbara Nugent
Floyd O'Brien
Margaret Otey
Joanna Otto
Gay Overby
Ronald Owens

Herman Paczkowski
Neil Painter
Joan Pamplin
Arnold Patton
David Patton
Donald Payne
Scott Peach
Barbara Peele
Ronald Peele
Janice Pennington
Jarvis Percival
Douglas Perdue
Bernard Perkinson
Hazel Pierce
Anna Pillow
Kenneth Poole
Patricia Poole
Sandra Poole
Aubrey Puett
Beverly Quate
Joyce Rabineau
Bonnie Ray
Peggy Reeves
Bernice Rhoten
Thelma Rhoten
Bernard Roane
Marcia Robbins
Richard Roberts

Eighth Graders

Julianne Roman
Jeannette Root
Donald Saunders
Clifford Scott
David Seay
Patricia Seay
Gerald Shepperson
Frank Shoosmith
Mildred Shumaker
Billy Simmons
Gordon Simmons
Diane Skinner
Judy Skinner
Hamilton Slate
Barbara Slate
Joyce Sligh
Gibbons Sloan
Dale Smith
Glen Smith
Harold Smith
Margaret Smith
Dick Sallers
Betty Spencer
Douglas Spencer
G. B. Spencer
Pauline Squires
Carolyn Stewart
Mary Stotesberry

Barbara Swineford
John Swineford
Judy Tarr
Brenda Taylor
Howard Taylor
Everett Terrell
Peggy Tillett
Jimmy Tillett
Maryan Thomas
Nancy Thomas
Mary Trapp
Thomas Trapp
James Traylor
Marie Traylor
Barbara Tudor
Joann Turner
Steven Turner
Donald Vanstaden
Diane Vaughan
Tommy Vaughan
Robert Vincent
Joan Vincent
Joyce Walden
Garland Walker
James Walton
Charles Webb
Robert Webb
Terry Webber

Eighth Graders

Almeta Wheeling
Marcia Wehren
George Werner
Leo Wheeler
Frank White
Joyce White
Lou Rae White
Maury Wilkerson
Leon Williams
Philip Williamson
James Willis
Pete Wilmoth
Arthur Winbourne
Dean Winn
Rebecca Winston
Marilou Wood
William Woodfin
Karen Woodfin
Annette Woods
Esther Worley
Thomas Worley
Duncan Worsham
Ralph Worsham
Ruth Wray
Connie Wright
Carolyn Wyatt
Martha Wyatt

The Juniors are proudly receiving their class rings

The Sophomores show their interest in Biology.

Class Memories

Senior Sponsors, Mrs. Smart and Mrs. Reames, are giving instructions on how to march in assembly.

The Freshmen are enjoying the classic, TREASURE ISLAND.

The Eighth Graders ask for help in finding their new class rooms.

Activities

"There's a Time for All Things."

The Reflector

Co-Editor, Dana Conn

Co-Editor, Mary Frances Call

The publication of the yearbook is an important and challenging part of the extra-curricular activities of Thomas Dale High School. The laborious work of the Reflector Staff and the combined efforts of the Senior Class have made possible this volume of "The Reflector."

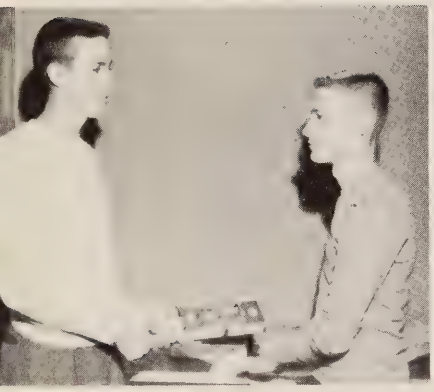

Photo Editor, Milton Hess, and Art Editor, Joe Haislip, together plan their Reflector work.

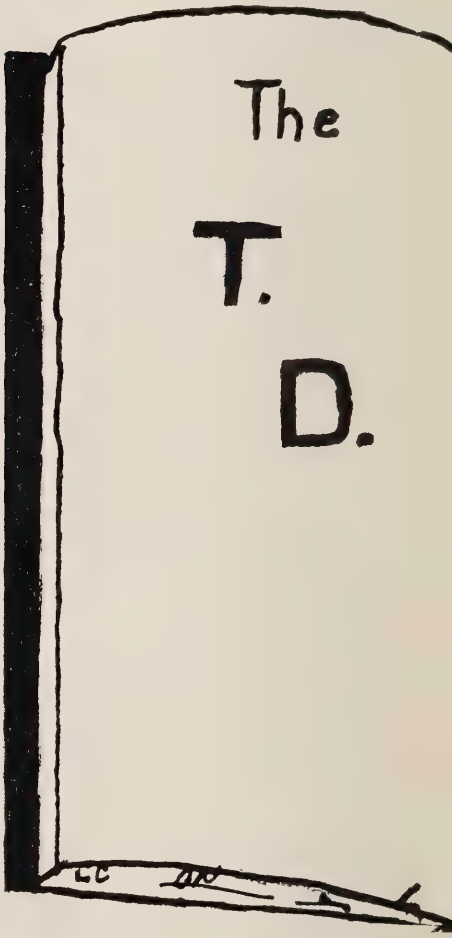

Class Editors, Janie Sinclair, Tenth Grade, Judy Shepard, Twelth Grade, Della Woodard, Eleventh Grade, Kathy Dodge, Eighth Grade, and Billy Blaylock, Ninth Grade, classify the first shipment of pictures.

Typists working on copy are Thelma Coe, Dale Steed, Jewel Seay, Peggy Altman, Frances Carr, and Linda Martin.

Staff

We thank our sponsors, Mrs. Reames, Mrs. Smart, and Mr. Crump for their guidance and leadership. We also extend our thanks to the members of the faculty and student body for their co-operation.

Sponsors, Mrs. Reames, Mr. Crump, and Mrs. Smart make plans for the 1957 yearbook.

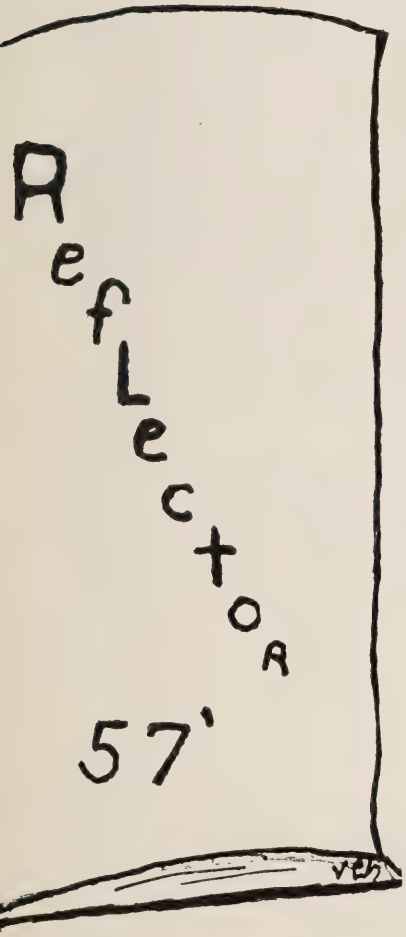

Literary Editor, Coulton Yon, and Feature Editor, Mary Adams, find new ideas for "The Reflector."

Business Manager, Eric Peters, Advertising Manager, Dick Crocker, Assistant Advertising Manager, Willie Jo Poole, and Circulation Manager, Joe Dockery, check on the day's receipts.

The staff gets inspiration for "The Reflector."

Council members are: E. Peters, J. Daffron, D. Livingston, M. Frazier, C. Brooks, B. Peele, C. Shepard, J. Blankenship, A. Goodwyn, M. Adams, J. Harlow, M. House, K. Dodge, A. Winborne, B. Blaylock, P. Barbour, L. Ronk, S. Newton, B. Gunn, L. Martin, J. Shepard, N.

Student Cooperative

In the picture at left, President, Eric Peters, Vice-President, John Daffron, Secretary, Marian Adams, and Treasurer, Aleta Goodwyn are checking the list of candidates for Football Queen.

Some of the students examine the new records which the SCA has bought for the school dances.

The students at Thomas Dale organized the Student Cooperative Association to promote co-operation and better understanding between the faculty and students, and to cultivate the ideals of leadership and service in our school. The SCA has enlarged the general activities of the school.

Cook, S. Leigh, J. Fisher, S. Cole, A. Dunbar, A. Henshaw, J. Walker, B. Butler, B. Baugh, J. Sligh, C. Whelpley, B. Coulter, W. Clodfelter, J. Booten, H. Boyd, H. White. D. Broughton, M. Woods, D Crocker, C. Yon, J. Ruckart and Sponsors, Miss Conyers and Mr. Crump.

Association

The sponsors, Miss Conyers and Mr. Crump, check the club schedule before it is mimeographed for distribution to each homeroom.

In the picture at right, David Broughton and Nancy Cook admire the hand books before the crowd rushes to buy them.

This year the SCA sponsored a radio program, set up an intramural basketball tournament, planned the annual Geek Week Dance, and promoted a more effective safety program. The members are elected from each homeroom and from each active club.

Our SCA has been a banner SCA since it was first organized in 1950.

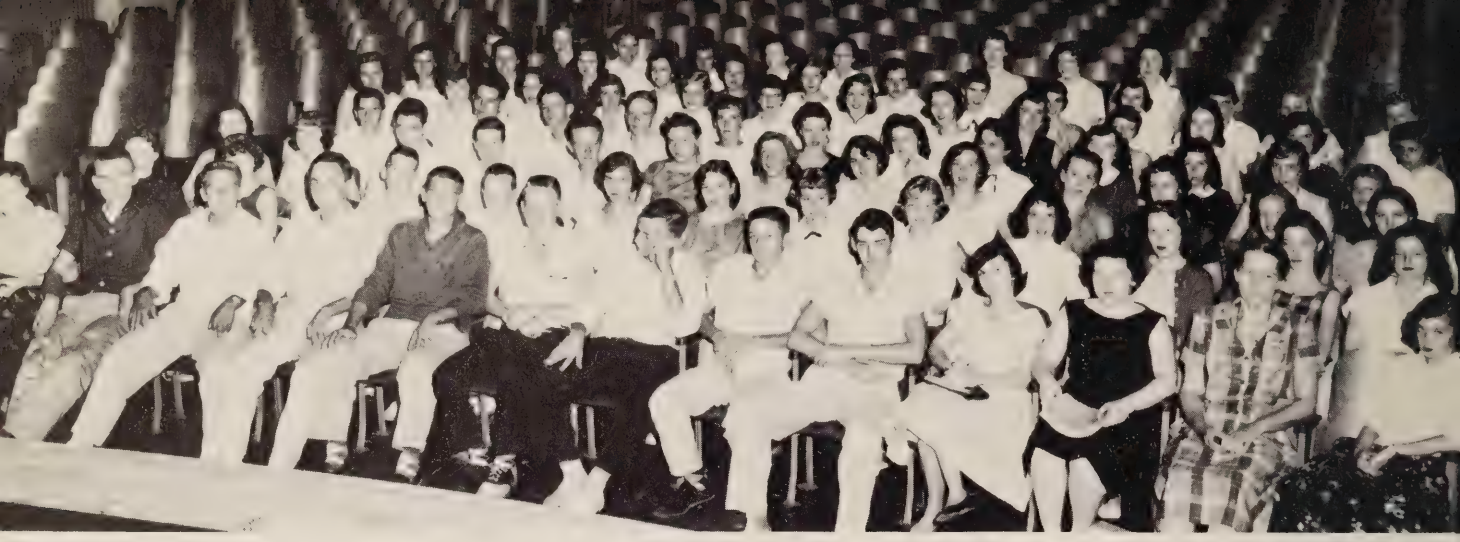

Members are: B. Coulter, A. Bishop, B. Avent, B. Blaylock, M. Davis, J. Frith, J. Gates, E. Cowherd, E. Mc Cauley, J. Riley, P. Shields, C. Sturdivant, C. Whelpley, B. Wilmouth, R. Yager, M. Swineford, C. Perdue, G. Clarke, N. Eure, A. Goodwyn, B. Goodwyn, B. Colgin, K. Horowitz, N. Hylton, W. Haden, M. McNew, S. Spain, C. Atkins, P. Silleker, C. Turnage, L. Williams, B. Wilkinson, S. Woodfin, M. Quate, E. Daniels, G. Adams, M. Adams, S. Anderson, S. Bartle, S. Blankenship, C. Brooks, A. Burgess, J. Coghill, J. Fitzgerald, E. Fulgham, B. Grant, J. Howerton, C. Kcraget, V. Lynn, B. Martin, R. McFadden, B. McGee, M. Micou, R. Motley, J. Pride, G. Rudolph, C. Savage, M. Smith, E. Spencer, B. Taylor, A. Vest, J. Wilmoth, L. Womack, D. Woodard, J. Worsham, J. Harlow, M. Wray, P. Barbour, H. Walden, P. Altman, M. Ballinger, M. Call, D. Conn, N. Cook, J. Haislip, E. Manley, L. Martin, W. Poole, J. Ruckart, C. Wilmoth, M. West, J. Seay.

Adloyho Club

Adloyho, which stands for advancement, loyalty, and honor, is one of our school's honor clubs. The club was founded in the spring of 1950 for those students who had received recognition under the point award system. Later students from each high school grade with a specified number of points and transfer students recommended by sponsors were allowed to become members of the club.

The emblem of the club, which is a shield bearing a flaming torch flanked by the letters T.D., is awarded twice a year to students earning the required points.

Officers of the club from left to right: Coulton Yon, Vice-President; John Ruckart, Treasurer; Miss Hudson, Sponsor; Margaret West, President; Carolyn Wilmoth, Corresponding Secretary; Joy Wilmoth, Recording Secretary; Patricia Barbour, Historian.

Members plan for their annual trip to the Medical College of Virginia.

Members of the club are: B. Avent, I. Mann, J. Rumley, F. Davis, M. Swineford, S. Cole, J. Strang, P. Davis, D. Hess, T. Shaw, R. Apperson, J. Allen, B. Cuneo, A. Puett, J. O'Kennon, B. Marshall, K. Dalton, A. Bishop and R. Irons.

Library Club

The motto of our Library Club is, "In serving others we find happiness for ourselves." To become a member one must have a free period which he is willing to spend in the library if his help is needed. The duties consist of such things as checking books in and out, shelving and shelf reading books, processing books, and entering new magazines. The club sponsors the presentation of a movie during one of the high school activity periods to raise money for their treasury.

The librarian and officers check the books before shelving them. *Officers from left to right are:* Fay Davis, Secretary; Kay Dalton, Treasurer; Miss Pickhardt, Sponsor; Jane Strang, Vice-President; Shelby Cole, President.

Librarian explains card file to a student.

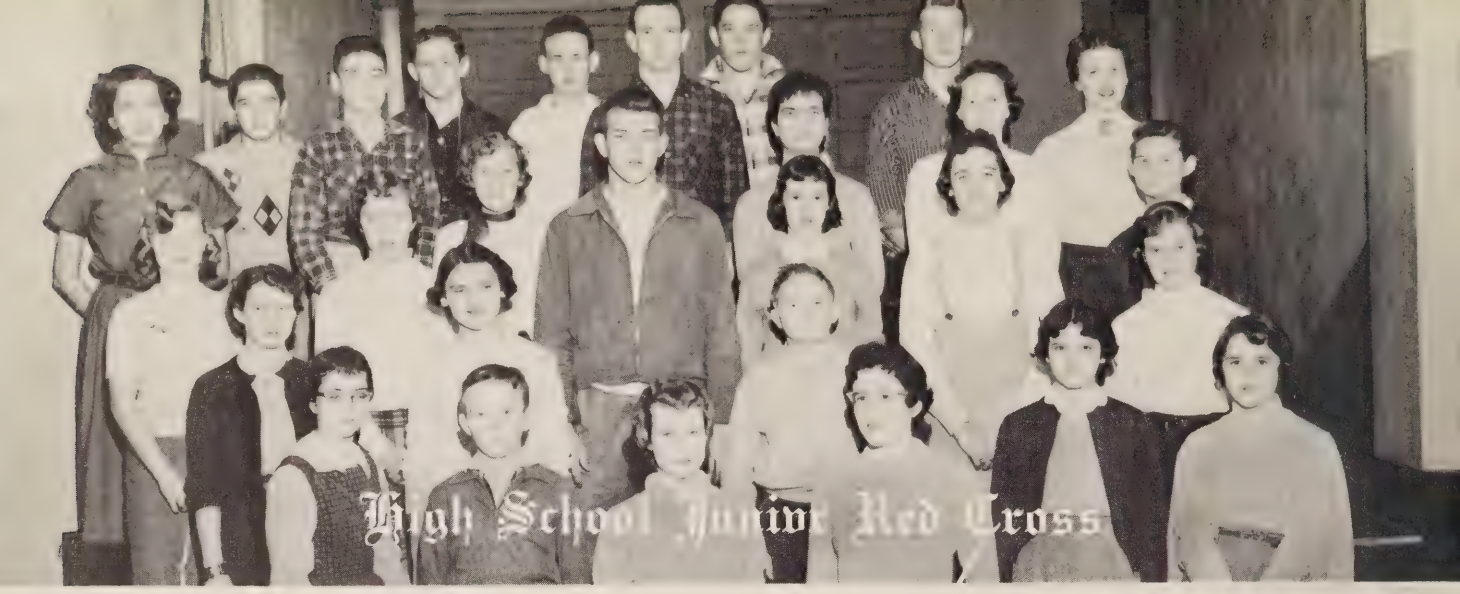

Officers: President, Fay Mason; Vice-President, Dale Steed; Secretary, Jackie Gates; and Treasurer, Allen Kinsworthy.

Members are: B. Agee, D. Boder, G. Cooper, E. Daniels, N. Davis, R. Grande, P. Greenwell, J. Haislip, J. Magee, F. Mason, F. McCauley, J. McDaniel, S. Motto, R. Owens, B. Pitts, J. Roman, B. Shelton, M. Traylor, P. Wallace, A. Woods, M. Lipscomb, S. Woodfin, B. Marshall, M. Conyers, M. Fitzgerald, E. Hayes, A. Crocker, and R. Newton.

Sponsors, Miss Clark and Mrs. Apperson, discuss the membership drive.

The Junior Red Cross is that part of the National American Red Cross program in which school children may enroll. All students who contribute to the J.R.C. fund become members of the organization.

The J.R.C. Council is composed of one student from each homeroom. Among their many projects this year are: making bandages for Red Cross, visiting McGuire Veteran's Hospital, and sending a relief chest to a foreign country.

Representatives are: K. Martin, A. Biggs, P. Bishop, D. Vecchioni, C. Inge, B. Conway, D. Fitzgerald, A. Wilson, M. Holder, L. Lipstrap, B. Cheatham, R. Welsh, G. L. Bartle, B. Golden, S. Franklin, B. Barber, D. Haden, J. Ryan, A. Evans, F. Artie, S. Anderson, N. Crump, P. McGuire, and C. Mathews.

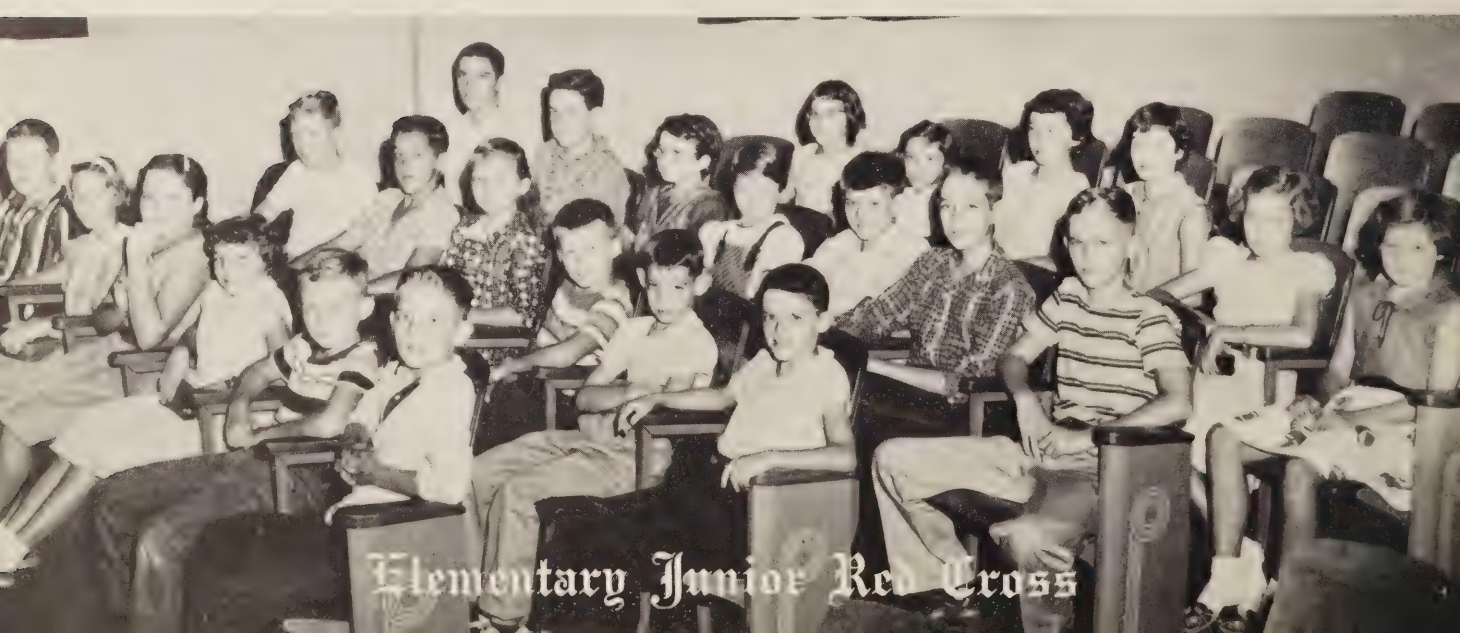

Members are: J. Seay, W. J. Poole, C. Yon, E. Peters, B. Long, P. Grande, V. Pinckney, D. Conn, L. Martin, B. Mitchell, N. Yates, C. Wilmoth, B. Anderson, J. Sweitzer, B. Tucker, J. Adams, B. Scherer, and Miss Hudson.

Officers: President, Coulton Yon; Vice-President, Eric Peters; Secretary, Willie Jo Poole; Historian, Jewel Seay; Sponsor, Miss Hudson. Our chapter of the National Honor Society, sponsored by the National Association of Secondary School Principals, was organized in the spring of 1955. Membership, which is based on scholarship, leadership, and character, is limited to capable Juniors and Seniors.

National Honor Society

Quill and Scroll

Members are: W. J. Poole, N. Yates, B. Anderson, B. Mitchell, P. Grande, M. Adams, G. Keiser, L. Martin, M. F. Call, J. Ruckart, J. Adams, and Sponsors, Mrs. Broughton and Mrs. Harvey.

Officers: President, Willie Jo Poole; Vice-President, Mary Frances Call; Secretary-Treasurer, Linda Martin; Historian, Goldie Keiser; SCA Representative, John Ruckart. The Quill and Scroll was organized in the spring of 1956. Only Juniors and Seniors who have done outstanding work and demonstrated ability in the publication of the Thomas Dale newspaper, yearbook, and magazine are eligible for membership.

Members of the South Crew are: D. Nunnally, R. St. Clair, J. Thomas, T. Winston, M. Faw, J. Clarke, J. Daffron, B. Nix, G. Rudolph, J. Ruckart, B. Robertson, B. Sprouse, G. R. Daniels, R. Synan, T. Miller, D. Dill, C. Bosher, C. Cole, C. Yon, J. McDaniels, D. Graham, J. Spencer, J. Dockery, R. Dean, and R. Hague.

Keep Virginia Green

The Virginia Forest Service is an organization open to all boys who are either fifteen years of age or older. These boys stand ready to combat all fires which may be harmful to Virginia Forests.

Members of the North Crew are: G. Blankenship, E. Turner, B. Cox, H. Hudson, R. Shaw, M. Vaughan, M. Harris, E. Evans, F. Piotrowski, B. Worley, J. Coffey, R. Terrell, J. Dunnavant, J. Nelson, B. Anderson, P. Burton, T. McGee, T. Miller, M. Cline, J. Hillier, B. Lohr, E. Lohr, R. Clopton, J. Washburn, L. Cole, and C. Cole.

Members of the Key Club are as follows: T. Winston, J. Tyner, B. Grant, J. Daffron, B. Hanchey, D. Crocker, C. Yon, B. Lohr, B. Haden, E. Peters, J. Akins, J. Ruckart, G. Montgomery, J. Bell, J. Chaulkin, M. Hess, E. Spencer, D. Livingston, J. Dockery, and D. Broughton.

Key Club

The Key Club, sponsored by Kiwanis International, was established at Thomas Dale in the fall of 1955. Membership, which is based on character, leadership, and service to the school, is limited to twenty-five boys. Five of these are selected from the tenth grade, ten from the eleventh grade, and ten from the twelfth grade.

Mr. Crump presents to Tom Winston, the President, a gong which is a gift from the Kiwanis Club. Other officers are David Broughton, Treasurer; and Dick Crocker, Vice-President. Not present is Secretary, Robert Whiting.

One of the recent projects of the Key Club was to furnish trash cans for student use. Here several members are helping to keep the grounds clean.

Members are: E. Lewis, J. Napier, J. Ragland, D. Hess, B. Peel, P. Worley, S. Hitt, L. Ronk, J. Strang, L. Wrigh, J. Grundy, A. Boggs, P. Oates, P. Barbour, P. Ragland, B. Cox, and Sponsor, Mrs. Cobbs.

Daniel-Life

Daniel-Life Club members plan devotions.

The Daniel-Life Club was organized in the fall of 1956. The purpose of the club is to promote Christian ideals at school. One project this year was preparing the Bible verses for morning devotions.

The Tri-Hi-Y Club was also organized in the fall of 1956. The club is sponsored by the YWCA and provides a worthwhile organization for high school girls. The purpose of the club is to build Christian character. This year the club members wrote a "thought for the day" on the blackborads.

Tri-Hi-Y representative to the MGA, C. Turnage, discusses the report with officers S. Ellis, C. Sturdivant, C. Johnson, M. Shoosmith, S. Barnes, and C. Wright.

Tri-Hi-Y

Members are: M. Shoosmith, C. Sturdivant, P. Crook, K. Dalton, F. McCauley, E. McNeer, S. Barnes, A. Booton, P. Ragland, C. Whelpley, L. Young, S. Hitt, M. Lipscomb, M. McNew, M. Quate, P. Silliker, K. Horowitz, C. Atkins, C. Turnage, S. Holt, B. Spicer, C. Wright, G. Johnson, F. Gray, M. Hague, J. Pamplin, J. Percival, J. Tarr, P. Squires, J. Fisher, S. Ellis, B. Lundie, N. Nuckols, M. Bradshaw and B. Burnett. Sponsor is Miss Ramsey.

News Clinic representatives are: E. Spencer, G. Montgomery, J. Sinclair, J. Howerton, J. Coghill, V. Lynn and E. Daniels.

SCA representative to the Safety Council in Richmond, Ardys Henshaw.

FHA representative to the Chicago Convention, Linda Martin.

SCA District Convention representatives are: J. Daffron, E. Peters, B. Butler, H. Boyd, D. Broughton, B. Blaylock, A. Goodwyn and sponsor, Miss Ellen Conyers.

Red Cross Convention representative, Carroll Brooks.

T. D. Representatives

Key Club Convention representatives: D. Dill, J. Tyner, B. Grant, J. Akins and G. Montgomery.

SCA Summer Workshop representatives: Marian Adams and Aleta Goodwyn.

The recently organized Debate Club has as its members: E. Peters, J. Daffron, D. Dill, B. Loy, G. Womack, M. West, B. Taylor and their sponsors, Miss Elizabeth Webb and Mrs. Beulah Cobbs.

Representatives to Boys' and Girls' State are: W. J. Poole, D. Conn, E. Peters and J. Dockery.

Prose and Poetry Reading contestants are: Erma Huband and Mary Byrd Micou with their sponsor, Mrs. Ella Grant.

Contestants at the music festival are: Claudia Dodson, trumpet; Edwin Cowherd, drum; Boyd Hammersley, clarinet and their sponsor, Mr. Ralph Percival.

SIPA Convention representatives for 1957: Cecilia Turnage, Suzanne Anderson, S. Woodfin and their sponsor, Mrs. Nancy Broughton.

T. D.

Public Speaking contestants, Dana Conn and David Dill.

Reporters to the local newspapers are: G. Keiser, J. Howerton, J. Coghill, M. Call, J. Shepard, V. Lynn and N. Pride.

SIPA Convention delegates for 1956, Alice Boggs, Mary Byrd Micou, Mary Frances Call with their sponsor, Mrs. Broughton.

The cheerleaders with their Thalhimer's first place cheering trophy for 1956-57.

The wrestling team B. Loy, J. Bishop, J. Crews and their coach Mr. Williams. Bishop and Crews won medals in the district tournament.

Football Queen's Princesses, Betty Mitchell, Fay Mason and Mary Wray.

Miss T. D.'s Princesses, Brenda Bush, Shirley Moore, Betty Taylor, Fay Mason and Marion House.

Spotlight

Thomas Dale winner of the Betty Crocker Homemaker of Tomorrow Award, Mary Adams, with sponsor Mrs. Fallen.

SCA poster that won first place in district competition. In charge of its preparation was Patricia Barbour.

The District II Champions' basketball trophy. With it are Co-captains David Newton, Bill Nix and Coach Karpus.

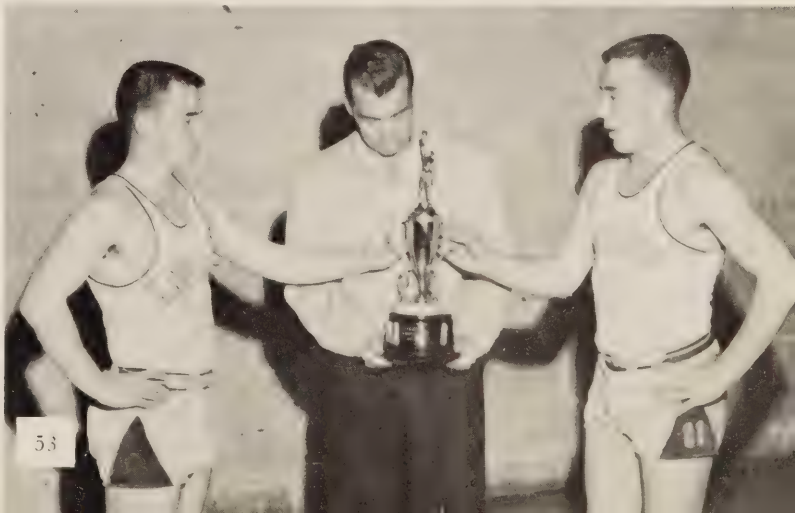

Junior F. H. A.

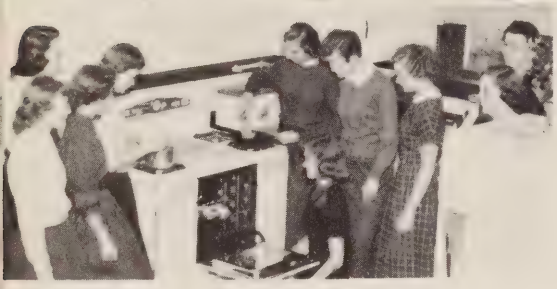

At left the Senior FHA officers learn more about cooking.

At right the Junior FHA officers watch a sewing demonstration.

Future Homemakers of America

Senior FHA members are: M. Adams, G. Adams, S. Allen, C. Allen, M. Atkins, M. Ammons, B. Adams, L. Adams, B. Agee, P. Barbour, B. Broach, M. Ballinger, B. Butler, S. Bartle, P. Bower, D. Burton, V. Batten, M. Blackburn, S. Blake, S. Blankenship, S. Barnes, N. Boyd, B. Bush, J. Barricks, B. Baker, B. Colgin, D. Carden, G. Clarke, S. Cole, G. Cooper, S. Cranford, J. Church, C. Chapel, D. Colbert, P. Denny, J. Dressler, P. Dunnavant, B. Edwards, J. Evans, N. Eure, L. Faggart, A. Frazier, D. Felter, E. Fulgham, G. Forrest, J. Fitzgerald, J. Grundy, I. Graham, N. Hubbard, N. Harvey, N. Hylton, J. Harlow, S. Holt, B. Jones, M. Johnson, A. Johnson, N. Kelly, J. Jackson, D. Jackson, S. Keiser, E. Lewis, L. Lipford, E. Manley, M. Miller, G. Mitton, V. Moseley, S. Motto, F. Motley, R. McFadden, P. Murphy, E. McNeer, S. McAdams, N. Moore, B. McGee, B. Marshall, F. Mason, E. Murphy, F. Nuckols, K. Nunnally, J. Newell, J. O'Kennon, B. Pamplin, J. Pate, B. Pitts, S. Pleasants, C. Pearson, L. Ronk, P. Renzie, B. Ruffin, J. Ragland, I. Randall, J. Robineau, P. Robinson, B. St. Clair, A. Swineford, D. Steed, E. Shackleford, B. Sligh, M. Swineford, B. Spicer, C. Savage, M. Smith, E. Saunders, S. Strader, G. Slater, B Taylor, B. Thomas, A. Vest, M. West, B. Wilkerson, M. Warren, T. Womack, S. Woodfin, E. Wiley, J. Walker, J. Wilmoth, C. Wilmoth, B. Wilkerson and L. Young.

Officers are: M. Adams, President; L. Belvin, Song Leader; B. Mitchell, Reporter; B. Martin, Historian; J. Pride, Vice-President; J. Shelton, Treasurer; J. Shepard, SCA Representative; M. Wray, Secretary; and B. Martin, Historian.

Junior FHA members are: A. Aaron, B. Arnold, J. Bennett, N. Burton, L. Cooper, P. Crook, C. Cole, B. Callas, B. Eaton, B. Elliott, B. Garnett, N. Hart, N. Harlow, A. Hicks, L. Holliday, E. Keiser, M. King, M. Knighton, S. Leigh, B. McCharge, C. McDaniel, N. Miller, D. Mann, M. Mayberry, E. MacNeer, J. Napier, J. Plarse, L. Payne, P. Perkinson, B. Spencer, C. Sturdivant, B. Sarret, G. Taylor, J. Tucker, M. Thomas, J. Tillett, M. Wehren, A. Wheeling, P. Wallace, J. West, and R. Yager.

Officers are: G. Justis, President; J. Sligh, Vice-President; B. Wilmouth, Secretary; A. Cifelli, Treasurer; M. Wood, Reporter; C. Wright, and P. Anderson, Song Leaders.

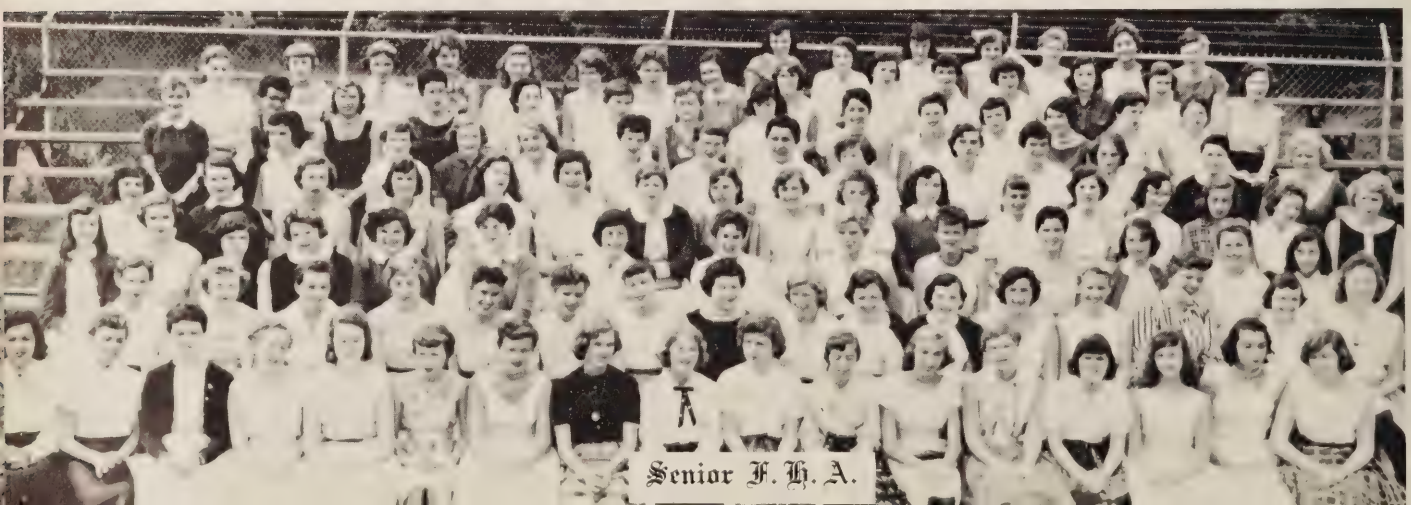

Senior F. H. A.

Dramatic Club members are: Dick Crocker, President, Ann Pate, Vice-President, Brenda Bush, Secretary, Brenda Butler, Treasurer, J. Worsham, B. Wilkinson, D. Woodard, J. Newell, B. Cox, F. Davis, S. Broome, P. Dunlevy, L. Wright, J. Coghill, J. Fitzgerald, V. Lynn, I. Mann, B. St. Clair, L. Sale, D. Burnes, G. Forrest, S. Teller, B. Pitts, T. Womack, Y. Collier, B. Colgin, B. Baker, A. Elder, S. Spain, G. Loy, C. Pearson, J. Spencer, D. Hanchey, C. Robertson, J. Young, L. Williams, V. Powell, M. Perkinson, A. Geary, V. Gilbert, J. Allen, E. Huband, D. Conn, A. Boggs, J. Howerton, M. Micou, S. Anderson, A. Burgess, V. Batten, M. Dodson, E. Broome, J. Littlejohn, S. Hard, S. Sigman, L. Faggart, M. Warren, P. Ragland, C. Bushnell, A. Church, C. Cole, W. Carr, R. Yager, M. Wray, E. Shackleford, N. Cook, M. House, E. Daniels, B. Nelson, R. Wilson, M. Warren, M. Blankenship, B. McGee, M. Call, N. Hubbard, C. O'Rork and A. Lindsey.

The Dramatic Club was organized in the Fall of 1956. Its purpose is to fulfill the need of students who are interested in acting, production, make-up and scenery design. The sponsors are Miss Ellen Conyers, Mrs. Myra Crump and Mrs. Daisy Reames.

The chorus is divided into two sections, a mixed chorus and a girls' chorus. Under the direction of Mr. Ralph Percival the group performs at assemblies and song fetes. They also attended a recent music festival at Randolph Macon College and won the rating of *above average.*

The chorus members are: M. Adams, S. Allen, M. Atkins, B. Baker, L. Belvin, M. Blankenship, C. Brooks, C. Bushnell, J. Church, G. Cooper, B. Edwards, J. Jackson, E. Jacobs, F. Nuckols, M. Perkinson, E. Saunders, B. St. Clair, E. Sprouse, M. Swineford, J. Tarr, L. Williams, J. Roman, B. Anderson, M. Butler, E. Clark, B. Dean, B. Denton, P. Lea, C. Lucas, A. Mason, N. Pride, R. St. Clair, B. Adams, L. Adams, B. Cox, D. Conn, A. Frazier, I. Graham, J. Grundy, S. Hitt, E. Huband, N. Kelly, F. Mason, S. McAdams, J. McGee, J. Michie, K. Nunnally, B. Pamplin, I. Randall, L. Ronk, C. Savage, S. Sigman, B. Taylor, A. Vest, T. Womack, M. Wray, E. Wiley and N. Hubbard.

Staff members are: Editor, Mary Byrd Micou; Copyreaders, J. Coghill and G. Adams; Reporters, J. Pride, J. Shelton, V. Lynn, D. Dill, Fay Motley, C. Sturdivant, C. Turnage, N. Davis, A. Burgess, L. Wright, J. Wilmoth and B. Pitts; Art Staff, J. Howerton, B. Grant, H. Walden and B. Worley; Business and Production, E. Spencer, S. Anderson, M. Adams, C. Kcraget, W. Harp, F. Motley, L. Gray, and F. Piotrowski; Typists, P. Barbour, B. Taylor, J. Harlow, J. Pride, B. Pitts, H. Walden, R. McFadden and S. Bartle.

The T. D. Quill is a bi-weekly publication sponsored by the Junior Class. It won county and state recognition for its editorial campaign on the prevention of tuberculosis, and was one of nine Virginia publications chosen to be judged nationally. The Quill publishes school news, interesting features, and other articles.

Sponsor Mrs. Broughton, Art Editor, Jane Howerton and Editor, Mary Byrd Micou, examine a stencil.

T D Quill

Senior typists are Linda Martin, Willie Jo Poole, Frances Carr, Jewel Seay and Peggy Altman. Helping the typists is Mrs. Harvey, sponsor.

Varsity Clubs

Girls' Varsity Club Officers: L. Martin, SCA Representative; L. Belvin, Vice-President; W. J. Poole, Secretary; M. West, Reporter, Miss Frame, Sponsor; P. Altman, Treasurer; C. Wilmoth, President; and Miss Darden, sponsor.

Boys' Varsity Club Officers: H. Boyd, Secretary-Treasurer; Sponsor, Mr. Karpus; M. Harris, President; and D. Newton, Vice-President.

Membership in the Boys' and Girls' Varsity Club is open to all students who have earned a T. D. monogram through participation in sports—hockey, football, basketball, baseball, softball, and track. An annual Athletic Banquet is held in the spring for all who have participated in sports during the year. The motto of the Varsity Clubs is "Good sportsmen today, good citizens tomorrow."

Members are: C. Wilmoth, P. Lea, H. Congdon, J. Wilmoth, B. Dean, L. Belvin, A. Mason, P. Altman, S. Bartle, T. Womack, D. Newton, S. Motto, G. R. Daniels, W. J. Poole, M. Harris, B. Denton, J. Michie, J. Dockery, D. Hanchey, T. Winston, J. Seay, E. Lohr, J. Shepard, B. Nix, C. Yon, R. Mitten, L. Martin, H. Boyd, M. West, L. E. Gray. *Sponsors are:* Miss Darden, Miss Frame, and Mr. Karpus.

Band members are: G. Houser, E. Hayes, J. Akins, B. Bailey, D. Bishop, C. Beville, D. Burton, H. Cobbs, P. Cooper, E. Cowherd, J. Crews, M. Cumbie, R. Cumbie, B. Hammersly, G. Hazelton, J. Haw, C. Henshaw, C. O'Rork, A. Kinsworthy, L. Mathews, M. Neal, C. Partin, J. Percival, E. Sadler, B. Smith, M. Stokes, R. Wilson, M. Fitzgerald, R. Jackson, R. Kelly, K. Poole, C. Dodson and W. Harding.

Mr. Percival
Music Director

Band

Mrs. Grace Britton
Majorette sponsor

Majorettes are: Dana Conn, head-majorette, Margaret McNew, Carol Otto, Kitty Nunnally and Ann Frazier.

The band lines up for practice.

Sports

"We few, we happy few, we band of brothers."

Squad Members are: C. Bosher, J. Dockery, J. Daffron, H. Boyd, D. Newton, J. Ruckart, B. Nix, B. Loy, L. Grey, M. Harris, E. Lohr, T. Winston, R. Synan, B. Dean, B. Denton, J. McDaniels, M. Butler, E. Tingen, G. R. Daniels, R. Dun-

Foot

When Coach Ed Karpus returned last August for his fifth year at Thomas Dale, he found forty-one boys from whom to mold a football squad. He had only three regulars left over from the preceding year. . . quarterback, David Newton, half-back, Carson Bosher, and end, Herbert Boyd.

Coach Karpus was not disturbed by the scarcity of regular players, but began molding his squad into hard hitting gridders. After weeks of grueling practice the inexperienced Knights were ready for combat.

The opening game of the season was with Hopewell, the school which the Knights long have wanted on their schedule. The Knights rolled over the Blue Devils by a score of 13-0. This was the first shut out game handed to Hopewell since 1945. In the following weeks the Knights downed Norfolk Catholic, Benedictine, and a strong Stafford eleven.

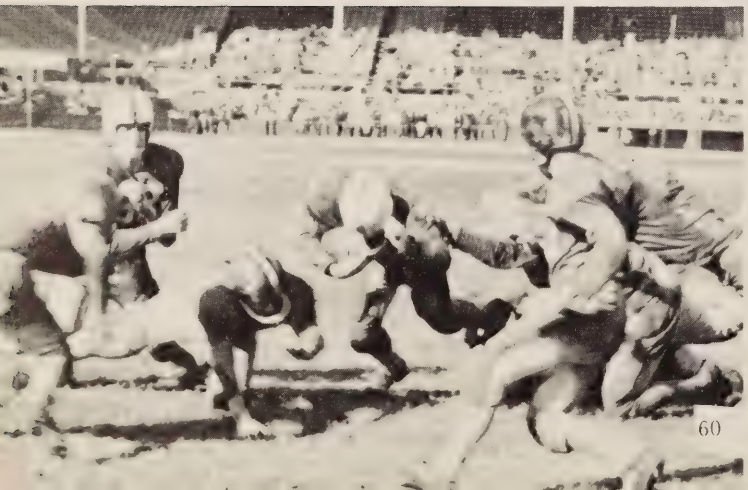

We're on our way!

Knight on the march!

navant, C. Goodman, M. Vaughan, C. Gilbert, T. Miller, G. Rudolph, J. Clarke, D. Dill, J. Thomas, T. McGee, P. Wilson, J. Hillier, F. Piotrowski, B. Lohr, J. Gilliam, H. Faris, J. Nelson, C. Cole and P. Burton.

T D Knights

ball

In their game with previous Group II champion, Douglas Freeman, the Knights gained prestige by beating the Rebels 27-6. After this the Knights downed John Marshall, a strong Group I opponent.

The Knights next played Highland Springs and this game was a heart-breaker because the Knights were beaten 12-0. A pounding rain hindered the Knights throughout the game and they were unable to make their offense click. The Springers using their heavier backfield plowed through the mud and the Knights' defense for two touchdowns.

The Knights' successful season was concluded with their traditional Thanksgiving Day Game with their arch-rival Manchester.

The Knights preserved their prestige by thumping the Lancers on a muddy field by a score of 41-7.

For your fine record we salute you T. D. Knights!

Under the capable instruction of Coach Karpus the team demonstrated skill and sportsmanship.

Nix Cuts out.

L. E. Gray
Tackle

John Ruckart
End

Bob Loy
Center

Tom Winston
Guard

Carson Bosher
Halfback
All State
All Suburban

Joe Dockery
Halfback

Billy Nix
Fullback

Bill Dean
Guard

David Newton
Quarterback
Co-Captain
All Suburban

Herbert Boyd
End
Co-Captain
All Suburban

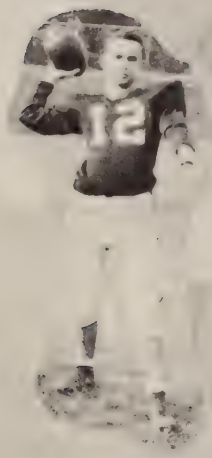

Johnny Daffron
Quarterback

Mike Harris
Center
Honorable Mention
All State Team
All Suburban

Ed Lohr
Tackle
All Suburban

1956 Schedule

	T. D.	OPPONENT
Hopewell	13	0
Norfolk	47	6
Benedictine	27	7
Stafford	21	6
James Monroe	21	0
Douglas Freeman	26	6
John Marshall	7	0
Highland Springs	0	12
Manchester	41	7

Robert Terrell
Forward

James Nelson
Forward

David Newton
Forward

Bill Nix
Guard

Marshall Vaughan
Center

Jerry Clarke
Guard

Eddie Lohr
Guard

Joe Dockery
Guard

Bobby Dean
Center

John Gilliam
Guard

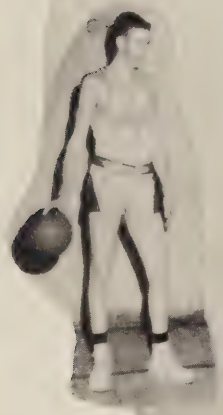

Boyd Worley
Center

Melvin Butler
Forward

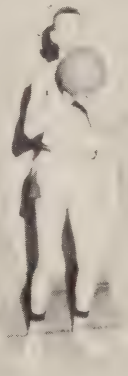

Eric Peters
Center

Tom Miller
Forward

Earl Spencer
Manager

Basketball Season

	T.D.	OPPONENT
Alumni	47	42
Benedictine	48	64
Midlothian	55	42
Hopewell	42	69
Henry Clay	55	39
Varina	57	67
Douglas Freeman	53	51
Stafford	51	61
James Monroe	39	40
Manchester	47	41
James Monroe	62	60
Stafford	51	35

	T.D.	OPPONENT
Henry Clay	66	23
Midlothian	45	40
Douglas Freeman	53	61
Varina	51	47
Hopewell	52	63
Manchester	50	60
Benedictine	43	46
Stafford	51	34
Varina	75	65
Douglas Freeman	50	42
Waynesboro	57	58

TOP ROW—Coach Karpus, Eric Peters, Joe Dockery, Johnny Gilliam and Manager Earl Spencer. *SECOND ROW*—Boyd Worley, Tommy Miller, Melvin Butler, Jimmy Nelson and Jerry Clark. *FRONT ROW*—Robert Terrell, Marshall Vaughan, Co-captain, David Newton, Co-captain, Bill Nix, Ed Lohr and Bobby Dean.

Basketball

The success of this year's basketball team was a surprise to everyone. At the beginning of the season, little evidence of a winning team was manifested. As usual, lack of height was the chief drawback. Disregarding this, Coach Ed Karpus molded a team that was able to outhustle its tall opponents.

The Thomas Dale Knights' first string this year was made up of returning veterans Carson Bosher, Joe Dockery, David Newton, Billy Nix and the fifth position was alternately taken by Bobby Dean, Marshall Vaughan and Eddie Lohr. The Knights had such a successful season that they won a place in the Group II, District II Tournament. They entered as the fourth ranked team, but by fine teamwork and a great desire to win they were able to gain first place in the tournament.

In the first game of the tournament the Knights rolled over third seeded Stafford by a score of 51-34. In the semi-final game Thomas Dale toppled second ranked Varina in a mastery game of 75-65. In the big game the Knights rolled over Douglas Freeman 50-42, thus wrapping up the Group II, District II Championship in Thomas Dale's last year of play in Group II. After the tournament the Knights went to Blacksburg to compete in the state tournament. Our team's streak of good luck apparently had run out for they lost their first game.

The high scorer of the season for the Thomas Dale Knights was Bobby Dean with 275 points.

Coach encourages the big "six."

Dean battles for the ball.

Squad members are: Joyce Michie, Charlotte Pearson, Willie Jo Poole, Dorothy Hanchey, LaVerne Belvin, Judy Shepard, Astrid Dietrich, Carolyn Wilmoth, Joy Wilmoth, Faye Lucas, Jewel Seay, Peggy Altman, Marlene Quate and Betty Broach. Managers are Linda Martin and Margaret West. Coach is Miss Joan Darden.

Girls' Basketball

The girls' basketball team, under the capable direction of Miss Joan Darden, merits congratulations for its splendid teamwork and fine sportsmanship during the season. The 1956-1957 season ended with an outstanding record of thirteen wins against only two losses.

Joyce Michie sparked the team with a total of 253 points; and Judy Shepard was second in points for the season. The guards also did a very good job on defense.

In the tournament with Manchester and Midlothian, Joyce Michie and Peggy Altman were placed on the first team. Willie Jo Poole, Betty Broach and Carolyn Wilmoth were placed on the second team.

Coach Darden gives the team a pep talk.

Co-captain Carolyn Wilmoth checks the scores with the managers, Linda Martin and Margaret West, and Coach Darden. Co-captain Jewel Seay is absent.

Joyce Michie
Forward

Charlotte Pearson
Forward

Willie Jo Poole
Forward

Dorothy Hanchey
Forward

LaVerne Belvin
Forward

Judy Shepard
Forward

Astrid Dietrich
Forward

Carolyn Wilmoth
Guard

Joy Wilmoth
Guard

Faye Lucas
Guard

Peggy Altman
Guard

Marlene Quate
Guard

Betty Broach
Guard

Basketball Season

	T.D.	OPPONENT
Alumni	63	24
Prince George	43	29
James Monroe	46	42
Midlothian	44	23
Henry Clay	44	30
Petersburg	43	19
Varina	43	42

	T.D.	OPPONENT
Manchester	34	52
Highland Springs	41	29
Douglas Freeman	49	44
Henry Clay	42	34
Midlothian	46	20
Highland Springs	44	38
Manchester	38	42
James Monroe	39	34

The boys examine the pole used for pole vaulting.

Members of the running team line up for practice.

Track

The members of the team are: D. Dill, J. McDaniel, R. Synan, T. Miller, J. Thomas, B. Loy, G. Rudolph, B. Dean, G. R. Daniels, B. Denton, C. Yon, R. Dean, G. Kcraget, D. Crocker, V. Morgan, R. Terrell, J. Nelson, R. Dunnavant, E. Peters, F. Piotrowski, B. Sinclair, B. Worley, M. Vaughan, B. Nix, E. Lohr and J. Ketcham.

Co-managers, Earl Spencer and George Montgomery, check the team's record.

The team watches as a member demonstrates the correct form of discus throwing.

The team gathers for rest.

Team Members are: W. Burke, Catcher; P. Aldridge, Pitcher; E. Lohr, first base; B. Dean, second base; D. Newton, short stop; B. Nix, third base; J. Nelson, outfield; J. Ruckart, outfield; J. Daffron, outfield; R. Hanchey, pitcher; J. Clarke, catcher; P. Burton, outfield; J. Spencer, outfield; and B. Lohr, outfield.

Baseball

Co-Managers, Cecil Carter and Earl Spencer discuss equipment problems with Coach Karpus.

The Knights try for a home run.

Burke at the plate.

Team members are: C. Wilmoth, Catcher; M. Blankenship, Catcher; E. Wiley, Pitcher; L. Talley, Pitcher; L. Belvin, First Base; C. Dodson, Third Base; J. Michie, Shortstop; D. Hanchey, Second Base; M. Davis, Outfield; F. Lucas, Outfield; B. Broach, Outfield; M. McNew, Outfield and P. Silliker, Outfield.

Softball

Coach Darden discusses plans with Co-captains, Carolyn Wilmoth and Joyce Michie. Looking on is Co-manager, Joy Wilmoth. Co-manager, Mary Wray, is absent.

Wiley takes a juice.

Wilmoth scores.

Squad members are: L. Belvin, M. West, J. Seay, S. Spain, C. Wilmoth, J. Wilmoth, C. Shepard, J. Blankenship, J. Michie, S. Cole, S. Motto, L. Womack, B. Sinclair, S. Bartle, D. Mann, and managers, W. J. Poole and P. Altman. The Coach is Miss Darden.

Hockey

Girls' J. V. Basketball

Squad members are: K. Longest, B. Baker, D. Boder, M. Davis, C. Robertson, P. Silliker, C. Shepard, B. Coulter, P. Seay, S. Poole, P. Dunlevy, N. Harvey and P. Martin. The Coach is Miss Frame.

Boys' J. V. Basketball

Squad members are: P. Dudley, J. Peters, C. Cole, R. Talbert, B. Lohr, J. Thomas, J. Booten, J. Steele, C. Simmons, R. Boggs, A. Kinsworthy, H. White and B. Conway. The Coach is Mr. Karpus.

JV Cheerleaders are: Aleta Goodwyn, Gail Justis, Kathy Whepley, Mary Sue Frazier, Judy Turner, Mary Lipscomb, Patti Wallace and Head Cheerleader, Beth Goodwyn.

Junior Varsity Cheerleaders

Junior Varsity Football

Squad members are: J. Ketcheum, N. Sims, L. Carnes, J. Spencer, J. P. Spinner, D. Short, H. Gilbert, J. Steele, E. Turner, R. Vaughan, H. White, B. Conway, D. Seay, P. Dudley, L. Mathews, R. Talbert, B. McDaniel, J. Peters, T. Hadder, R. Shaw, C. Carter, C. Booke, W. Styles, D. Ledford, B. Hazzard, J. Bishop and Coach, Ted Simpson.

SEATED is Head Cheerleader Betty Mitchell. *STANDING* left to right are: Marion House, Suzanne Anderson, Jacqueline Gates, Jane Howerton, Nancy Boyd, Dale Steed, Ann Burgess, Mary Wray, and Thelma Coe.

Cheerleaders

Our Cheerleaders must be school-spirited, responsible, and attractive. They must maintain a high scholastic average and be in the ninth grade or above. Under the sponsorship of Mrs. Crump, the T. D. Cheerleaders won first place in the Annual Thalhimer's Cheer Rally.

Mrs. Crump, the sponsor, demonstrates to Betty Mitchell the most effective cheerleading style.

Senior Cheerleaders promote school spirit with posters.

Features

"To unpathed waters, undreamed shores."

Football Queen

Marion House

"'Tis beauty truly blent."

Miss Thomas Dale

Mary Wray

"The hand that hath made you fair hath made you good."

"Father's tribulation."

"Help! Murder! Police!"

The Junior Class Presents

Host to a Ghost

DIRECTORS
Mrs. Myra Crump
Mrs. Julia Harwell

CAST

Polly Peters	Mary Byrd Micou
Marty Peters	George Rudolph
Beatrice Peters	Evelyn Fulgham
William Peters	Bobby Moseley
Nancy Dean	Carroll Brooks
Mr. Lambert	Richard Hague
Sue	Mae Lee Smith
First Linda	Ann Burgess
Second Linda	Marian Adams
Ghost	Jane Howerton

"The sleep walkers."

"A ghost! a ghost! I seen a ghost!"

"I can't take it."

"They mean to perpetuate the series."

The Senior Class Presents

He Couldn't Take It

CAST

Joseph Nightingale ..... Bryan Cox
Jack Johnston ..... Dick Crocker
Hortense Pemberton ..... Mary Adams
June Pemberton ..... Frances Carr
Grace Pemberton ..... Nancy Cook
Gertie Pemberton ..... Mary Frances Call
Willette ..... Dana Conn
Steven Lansing ..... LaVerne Cole

DIRECTORS
Miss Ellen Conyers
Mrs. Joyce C. Harvey

"More complications."

"Happy ending."

The Dramatic Club Presents

"Magnolia Blooms"

DIRECTED BY:

Mr. Lewis D. Johnson

In the fall of 1956 a Dramatic Club was organized at Thomas Dale under the sponsorship of Mrs. Myra Crump, Mrs. Daisy Reames, and Miss Ellen Conyers. Its main activity was to produce a play "Magnolia Blooms" to be entered in District C competition. Under the able directorship of Mr. Johnson this play received a distinguished rating which qualified it to enter the state festival at the University of Virginia where it took a Superior rating.

This is the first time Thomas Dale has ever entered a dramatic contest. To receive such distinguished awards is indeed commendable.

Virginia Batten

Ann Pate

Peggy Dunlevy

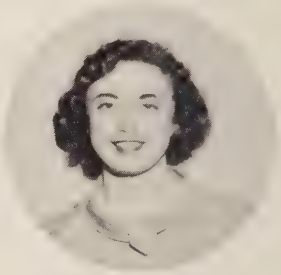

Vicki Lynn

Barry McDaniel

Edgar Broom

Jim Littlejohn

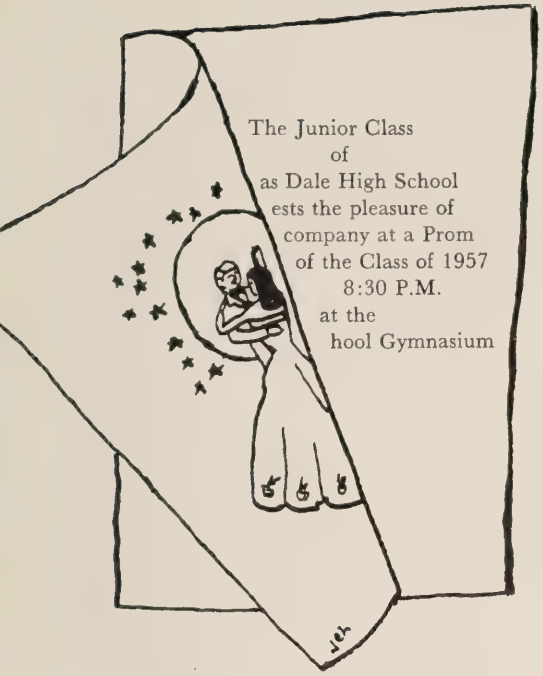

Junior-Senior Prom

"As merry as the day is long."

Queen, Betty Mitchell

King, John Daffro

"We are such stuff as our dreams are made of."

MOST POPULAR
Marion House, Joe Dockery

MOST SCHOOL SPIRITED
Betty Mitchell, Dick Crocker

MOST LIKELY TO SUCCEED
Dana Conn, Eric Peters

Who's

BEST LOOKING
Marion House, Billy Young

BEST ALL AROUND
Carolyn Wilmoth, David Newton

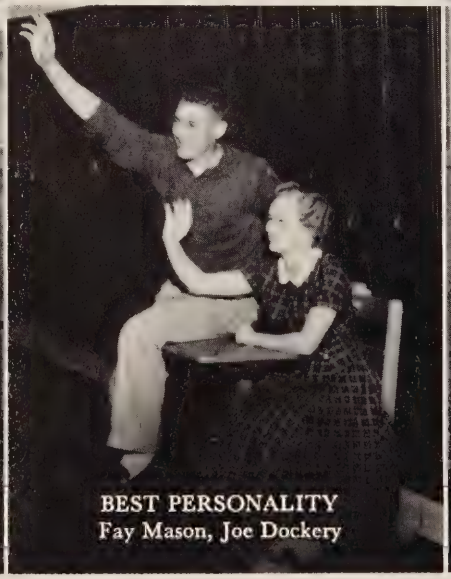

BEST PERSONALITY
Fay Mason, Joe Dockery

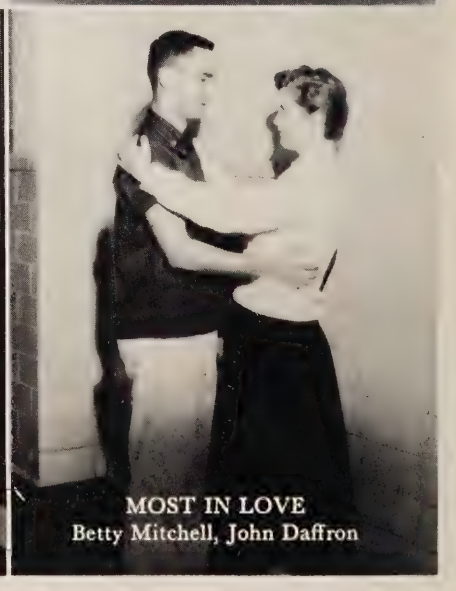

MOST IN LOVE
Betty Mitchell, John Daffron

"New honors come upon him like our strange garments."

MOST DIGNIFIED
Mary Adams, Eric Peters

CUTEST
Judy Shepard, Robert Hanchey

BIGGEST FLIRTS
Linda Wright, Buddy Denton

MOST TALENTED
Fay Mason, Joe Haislip

Who

WITTIEST
Mike Harris, LaVerne Belvin

BIGGEST TALKERS
Treely Allen, Buddy Denton

BEST DRESSED
Marion House, LaVerne Cole

MOST ATHLETIC
Joyce Michie, David Newton

Typical

We were skeptical when we first heard that schooldays are supposed to be among the happiest of our lives. Now that we are Seniors and about to leave Thomas Dale forever, we are beginning to see the truth in this statement. From the time we hurry up the walk in the morning until we retrace our steps more slowly in the afternoon we meet situations that will one day be fond memories.

One memory that will always be an inspiration to us is the memory of morning devotions in our Senior homerooms. As we grow older and face more responsibilities we realize that all of us need God's help to do our best. Our daily devotions helped to teach us the importance of getting along together and setting good examples for the underclassmen. Though we often failed, those inspirational devotions helped us to start each new day with a purpose.

Our government class taught us the importance of good citizenship. As we learned the history of our government, how it functions now, and our place in its future, America suddenly became our responsibility. We realized that we were no longer children but the determining factors of the success or the failure of democracy in the future. Probably for the first time we maturely discussed world problems and what we could do to solve them. Our government class will never be forgotten for we will put into daily use what we learned there.

Day

After a series of morning classes the lunch bell rang at last. Then the mad rush to the cafeteria began. Many seniors, in order to avoid the rush, congregated in Mrs. Reames' room to eat lunch amid laughter and jostling. This recess from classes will always be a happy recollection!

We will never forget Literature class. Though we fussed and fumed because we had to learn poetry and exercise our brain a little we realized that we were learning something that will stick with us. We discovered that Literature is not merely pretty poetry and interesting stories, it is a revelation of life and enriches our outlook while giving to us by great men. Now as we come close to the end of the school year we recall with nostalgia the verse, "But the tender grace of a day that is dead will never come back to me."

The 3 o'clock bell rang and we rushed to our lockers to gather up books and coats. Our classes for the day were over. Every member of the senior class played a significant part in making Thomas Dale what it is through the individual influence of each member upon others.

"All the learned and authentic fellows."

Honor Roll

Seniors

Eric Peters
Willie Jo Poole
Jewel Seay
Margaret West
Carolyn Wilmoth
Dana Conn
Mary Adams

Juniors

David Broughton
Jane Howerton
Brenda Martin
Vicki Lynn
Judy Pride
Betty Taylor
Glenda Adams
Marian Adams
Joy Wilmoth
Patricia Barbour
David Bosserman
Carroll Brooks
Judy Coghill
Mary Byrd Micou

Sophomores

George Montgomery
Carol Otto
Nancy Perdue
Marlene Quate
Carolyn Shepard
Janie Sinclair
Lawrence Blake
Dewayne Cole
Cathy Atkins
Barbara Edwards
Cecilia Turnage
Sandra Woodfin
Kay Horowitz
Sheila Sigman
Nancy Eure
Laura Faggart
Beth Goodwyn
Aleta Goodwyn
Nora Harvey
Sheila Holt
Faye McCall
Elaine Sprouse
Eugenia Whitlow

Freshmen

Donald Coley
James Hopkins
Barbara Coulter
Faye McCauley
Anne Booten
William Blaylock
Woody Fitzgerald
Billy Haden
Betty Jean Hudson
Sylvia Cranford
Betty Wilmoth
Rose Marie Yager
Charles Salesberry
Jane Riley
C. T. Perdue
Jan Peters
Ann Marie Elder
Phyllis Shields
Cynthia Sturdivant
Susan Teller
Mildred Turner
Peggy Ingram

Eighth Graders

Douglas Perdue
Mickie Rabineau
Julie Roman
Patsy Seay
Clarence Elliot
Brenda Gunn
Bonnie Ray
Chick Beville
George Hazelton
Allen Paulett
John Broughton
Lester Bryant
Betsy Coats
Brenda Cole
Marjory Dabney
Nan Davis
George Werner
Barbara Peele

Senior Data

MARY ADELINE ADAMS
Warwick High School—Chorus 1; Debating Club 1; Bagley Junior High—Chorus 2; Orchestra 2; Thomas Dale—Quill and Scroll 4,5; *Quill* Staff 4; Feature Editor of the *Reflector* 5; Dramatic Club 5; Senior Play 5; Adloyho Club 5; Public Speaking Club 5; Junior Play 4; News Reporter 4.

CLARA JEANNETTE ALLEN
FHA 2,3,4,5; *Quill* Staff 4; Hockey Team 3; Library Club 2,3,4; Photography Club 3 (President and Vice-President).

MIRIAM TREELY ALLEN
JV Basketball 1; Chorus 1,2,3; JRC Representative 2; *Quill* Staff 4; Junior Play 4; JV Softball 3.

PEGGY MARLENE ALTMAN
Adloyho Club 1,2,3,4,5 (Shield 3, Bar 4); Varsity Club 3,4,5 (Treasurer 5, Reporter 4); JV Basketball 1,2; Varsity Basketball 3,4,5; Varsity Softball 3,4; Manager of Hockey Team 5; (Monogram 3); *Quill* Staff 4,5; *Reflector* Staff 5; JRC Representative 1,4; Office Assistant 5.

MILDRED ANN ATKINS
Adloyho Club 1,2,3,4,5; FHA 2,3,4,5; SCA Representative 3; Hockey Team 3 (Monogram 3); Varsity Club 3,4; *Quill* Staff 4; Chorus 4,5; Photography Club 3; Library Club 2,3,4, (President 4).

CLETA MARIE BALLINGER
Adloyho Club 2,3,4,5 (Shield 3); FHA 3,4,5; *Quill* Staff 4.

JOY LaVERNE BELVIN
JV Basketball 2; Varsity Basketball 3,4,5; Softball 2,3,5; Hockey 3,4,5 (Monogram 2); Band 2,3; Varsity Club 5 (Vice-President 5); *Quill* Staff 4; Chorus 5; FHA 3,5 (Song Leader 5); Junior Play 4.

JERRY EUGENE BLACKWELL
Track 4; Varsity Club 4,5; Chorus 3.

NANCY HELLINGS BOYD
SCA Representative 1; JV Cheerleader 2,3; Varsity Cheerleader 4,5; Photography Club 4 (Secretary 4); FHA 3,4,5; Junior Play 4; Senior Play 5; Miss Thomas Dale 2,3; *Reflector* Staff 2; *Quill* Staff 4; Curtis Campaign Co-captain 4; Teen Council Representative 4.

MARY FRANCES CALL
Adloyho Club 3,4,5 (Shield 4); *Quill* Staff 3,4 (Editor-in-Chief 4); Curtis Campaign Captain 3; SIPA Convention 4; Times Dispatch Teen Council 4,5; Quill and Scroll 4,5 (Vice-President 5); Chorus 3,4; Dramatic Club 5; Junior Play 4; Senior Play 5; Co-Editor of *Reflector* 5; Office Assistant 5.

FRANCES ARNETTE CARR
JV Basketball 3; Chorus 2,3,4; SCA Representative 2; *Quill* Staff 4; Junior Play 4; JV Softball 3; *Reflector* Staff 5; Senior Play 5; Office Assistant 5.

DONALD GARY CLEERE
JV Football 3.

THELMA ELIZABETH COE
JV Cheerleader 2,3; SCA Representative 2; *Quill* Staff 4; *Reflector* Staff 5; Adloyho Club 1,2,3,4,5 (Shield 4); Varsity Cheerleader 4,5.

DOROTHY CHRISTINE COLBERT
FHA 3,4,5.

LaVERNE CLEMENTS COLE
Red Cross 1,3,4 (President 4); JV Football 1; Varsity Football 3,4; Keep Virginia Green 2,3,4,5; Senior Play 5; Chorus 2,3,4.

DANA LEE CONN
Class Secretary 2; Adloyho Club 1,2,3,4,5 (Shield 3, Bar 4); National Honor Society 4,5; Dramatic Club 5; Public Speaking Representative 5; Girls' State 4; Senior Play 5; Majorette 4,5; *Quill* Staff 4; JV Basketball 1; Quill and Scroll 5; Chorus 1,2; *Reflector* Staff 3,5 (Co-Editor 5); Curtis Campaign Representative 3.

NANCY ELIZABETH COOK
Adloyho Club 1,2,3,4,5 (shield 4); SCA Representative 3,4,5 (Foreign Forum 3,4, District Convention 4, State Convention 4); *Quill* Staff 4,5; Dramatic Club 5; Senior Play 5; Office Assistant 5; Public Speaking 5.

BRYAN JULIAN COX
Keep Virginia Green 2,3,4,5; Library Club 2,3; Dramatic Club 5; Senior Play 5.

EVELYN REBECCA COX
Senior Play 5; Safety Patrol 2; Chorus 3,4,5.

RICHARD MURRY CROCKER
Waycross—Hi-Y 1 (President), SCA 1; Thomas Dale—SCA 4,5 (Convention 4, Radio Announcer 5); *Quill* Staff 4; Track Team 2,3,4,5; Varsity Basketball 4; Key Club 3,4,5 (Convention 4, Vice-President); Junior Play 4; Senior Play 5; *Reflector* Staff 5 (Advertising Manager); Dramatic Club 5 (President); JV Basketball 2,3.

JOHN FRANCIS DAFFRON, Jr.
SCA Representative 1,2,3,4,5 (Treasurer 3,4, Vice-President 5, District Convention 1,3,4,5, Radio Announcer 5); Adloyho Club 1,3,4; Key Club 3,4,5 (Secretary 3,4); Class Vice-President 1; Varsity Football 4,5; Class Treasurer 3; *Quill* Staff 2,4; JV Football 3; Baseball 3,4,5; Keep Virginia Green 4,5 (Crew Leader 5); Varsity Club 5; Motion Picture Operator 3,4,5; Debate Team 5; Curtis Campaign Representative 2,5.

BOBBY TUNSTALL DEAN
JV Basketball 1; Varsity Basketball 2,3,4,5; Varsity Baseball 3,4,5; Keep Virginia Green 3,4,5; Chorus 1; Jr. Red Cross Representative 1; Curtis Campaign Representative 1.

JULIUS ADOLPHUS DENTON, III
Red Cross Representative 1,2,3 (Vice-President 3, Treasurer 2, Convention 2, Radio Announcer 2,3); Varsity Football 4,5; Varsity Basketball 5; Track 4,5; Varsity Club 4,5 (Letter 4); Keep Virginia Green 3,4,5; Chorus 5; JV Football 2,3; Band 1,2,3; Motion Picture Operator 1,2,3.

ASTRID MARIE DIETRICH
Amherst High School—Bowling Team; Archery 2,3; Majorette 2,3; Thomas Dale—Junior Play 4.

JOSEPH BERNARD DOCKERY, III
Varsity Basketball 2,3,4,5; Varsity Football 3,4,5; Baseball 3,5; Key Club 4,5; Varsity Club 4,5; *Quill* Staff 4; *Reflector* Staff 5; Class President 5; Keep Virginia Green 4,5; Adloyho Club 5.

COY VINCENT EDWARDS
Keep Virginia Green 4.

JANET LOUISE EVANS
Chours 1; FHA 1,2,3.

RODNEY WAYNE FITZGERALD
Sparrows Point—Varsity Baseball 4; Thomas Dale—*Quill* Staff 4; *Reflector* Staff 4.

JACQUELINE RUTH GRUNDY
East End Junior High—Operetta 2; Homeroom Treasurer 1; Glee Club 2; Thomas Dale—FHA 3,4, 5; Chorus 5; *Quill* Staff 4; Daniel-Life Club 4.

JOE EUSTACE HAISLIP
Band 1,2,3; Adloyho 3,4,5; *Quill* Staff 4; *Reflector* Staff 5 (Art Editor); Junior Red Cross Representative 5; Keep Virginia Green 5; Curtis Campaign Representative 2.

ROBERT LEE HANCHEY
Adloyho Club 3,4,5 (Shield 4); Class President 4; Baseball 5.

MICHAEL LEE HARRIS
Varsity Football 3,4,5 (letter 4); Varsity Club 5 (President 5); Keep Virginia Green 4.

ARDYS MAE HENSHAW
Petersburg High School—Tri-Hi-Y 2,3 (Secretary 3, K-Warner 2,3); Thomas Dale—Chorus 5; SCA Representative 5 (Representative to Youth Council 5).

MARION ELIZABETH HOUSE
FHA 3,4 (Vice-President 4); Varsity Cheerleader 4,5; Varsity Basketball 2; Library Club 1; SCA Representative 5; Daniel-Life Club 4.

NANCY VAUGHAN HUBBARD
Bolling Junior High—Glee Club 1; FHA 1; SCA Representative; Petersburg High—Glee Club 2,3; SCA Representative 3; FHA 2,3; Thomas Dale—FHA 4,5; Chorus 4,5.

ANNIE JEAN JACKSON
Dinwiddie—Chorus Club 1; Tri-Hi-Y; Thomas Dale—FHA 3,4.

GOLDIE MAE KEISER
JV Basketball 2; Adloyho Club 3,4,5; *Quill* Staff 4; Times Dispatch Reporter 5; Quill and Scroll (Historian 4,5); Chorus 3.

Senior Data

NANCY CAMERON KELLY
Hopewell High School—Choir 1; Thomas Dale—FHA 5; Chorus 5.

PHILIP ARNOLD LEA
Varsity Football 4,5; Keep Virginia Green 4,5.

JAMES EDGAR LOHR
Varsity Club 4,5; Varsity Football 3,4,5; Baseball 3,5; Track 5; Varsity Basketball 5; *Quill* Staff 4.

ROBERT ALFRED LOY
East Knoxville—JV Football 1,2; Varsity Football 3,4; Forensic League 4; Thomas Dale—Wrestling Team 5; Varsity Football 5; Debate Team 5; Adloyho Club 5; Track 5; Varsity Club 5.

EMILY JUNE MANLEY
FHA 5; Adloyho Club 3,4,5.

LINDA CAROL MARTIN
Adloyho Club 1,2,3,4,5 (Shield 3, Bar 4); FHA 2,3,4,5 (National Convention 4, Lantroknights President 5, Reporter 4); JRC Representative 2; SCA Representative 5; Library Club 1,2,3; Girls' Varsity Club 4,5 (Monogram 4); *Quill* Staff 4,5; *Reflector* Staff 5; Quill and Scroll 4,5 (Secretary 5); National Honor Society 4,5; Softball 3; Varsity Basketball 3 (Manager 4,5); Hockey Manager 4 (Star 4); Office Assistant 5; Curtis Campaign Manager 5 (Homeroom Captain 4).

ALLEN GRAY MASON
JV Football 2,3; JV Basketball 2,3; Varsity Football 4 (Monogram 4); Varsity Basketball 4; Varsity Baseball 4 (Star 4); Varsity Club 4,5.

YOLANDA FAY MASON
FHA 2,3; Red Cross Representative 2,3,4 (President 5); Class Secretary 3,5; Class Vice-President 4; SCA Representative 5.

MARGARET JOYCE MICHIE
Hockey 3,4,5 (Co-Captain 4,5); Varsity Basketball 2,3,4,5; Softball 2,3,4,5 (Co-Captain 4,5); Girls' Varsity Club (President 4, Vice-President 3); Monogram 2.

GLENNA MAXINE MILLER
Chorus 1,2; FHA 2; Dramatic Club 3.

ALICE ELIZABETH MITCHELL
JRC Representative 1,4 (Secretary 4); SCA Representative 2 (District Convention 2); Class Treasurer 2; JV Cheerleader 2,3 (Head Cheerleader 3); Varsity Cheerleader 4,5 (Head Cheerleader 5); Class Secretary 4; *Quill* Staff 4; FHA 3,4,5 (Reporter 4,5); Office Assistant 5.

VERA MAE MOSELEY
FHA 3,4,5; Chorus 1,3.

BERNARD FRANKLIN NESTER
Band 1,2,3.

JULIA ANN NEWELL
Rome Junior High—Glee Club 1; Thomas Dale—FHA 3,4,5; Varsity Basketball 4,5; *Quill* Staff 4.

DAVID LEE NEWTON
JV Football 1; Varsity Football 2,3,4,5 (Star 3); JV Basketball 3; Varsity Basketball 4,5 (Star 4); Baseball 2,3,4,5 (Letter 2); Varsity Club 2,3,4,5 (Secretary 3, Vice-President 4); Keep Virginia Green 4,5; Track 5.

PATRICIA ANN OATES
Quill Staff 4; JRC Representative 4; SCA Representative 2; FHA 4,5; Chorus 1,2; Band 2,3 (Monogram 2,3); Daniel-Life Club 5.

ERIC GORDON PETERS
Class Treasurer 1; Adloyho Club 1,2,3,4,5 (Shield 4, Bar 5); JV Football 1,2; Class President 3; National Honor Society 4,5 (Vice-President 5); Key Club 4,5; Boys' State 4; Varsity Basketball 3,4,5 (Monogram 5); SCA Representative 4,5 (State and District Convention 4; President 5; District Convention 5); Boys' Varsity Club 5; Varsity Baseball 3; Track 5; *Quill* Staff 5; *Reflector* Staff 5 (Business Manager); Curtis Campaign Representative 2.

WILLIE JO POOLE
Adloyho Club 1,2,3,4,5 (Shield 3, Bar 4, Secretary 4); Varsity Club 3,4,5 (Secretary 5); National Honor Society 4,5 (Secretary 5); Quill and Scroll 4,5 (President 5); JV Basketball 1; Varsity Basketball 2,3,4,5; Varsity Softball 3,4; Hockey Team Manager 5; Monogram 3; *Quill* Staff 4,5; (Assistant Editor; *Reflector* Staff 5; Curtis Campaign Manager 5; Office Assistant 5.

SYLVIA ELAINE RHODEN
FHA 3.

JOHN LEONARD RUCKART, Jr.
Varsity Football 4,5; Varsity Baseball 4,5; Key Club 3,4,5; Adloyho Club 2,3,4,5 (Treasurer 5); Class Treasurer 5; *Quill* Staff 4; SCA Representative 5; Quill and Scroll 4,5; Varsity Club 5; Keep Virginia Green 3,4,5; Band 1,2,3.

ESTELLE MARIE SAUNDERS
Chorus 5; FHA 4,5.

JEWEL HOPE SEAY
Binford Junior High—Softball 1; Glee Club 1; Basketball 1; Monitor 1; Thomas Dale—Adloyho Club 4,5 (Shield 4); Varsity Club 2,3,4,5 (Vice-President 4); National Honor Society 4,5 (Historian 5); Varsity Basketball 2,3,4,5 (Co-Captain 4,5); Varsity Softball 2,3,4 (Co-Captain 4); Hockey 3,4,5 (Co-Captain 3, 4); *Quill* Staff 4; *Reflector* Staff 5; Class Treasurer 4; Monogram 2; Office Assistant 5.

JUDITH INEZ SHEPARD
JV Basketball 2; Varsity Basketball 3,4,5; Hockey 4, 5; FHA 3,4; Varsity Club 4,5; Curtis Campaign Representative 4; *Reflector* Staff 5; News Leader Reporter 5; SCA Representative 5.

MARGARET AMMONS SKELTON
Chorus 3,4; FHA 1,5.

JAMES ALLARD SPAIN
Keep Virginia Green 3,4,5.

MARY DALE STEED
Curtis Campaign Representative 1; SCA Representative 2; Class Vice-President 3; JV Cheerleader 3; *Quill* Staff 4; *Reflector* Staff 5; Varsity Cheerleader 5; Red Cross Representative 5 (Vice-President).

BETTY LOUISE TAYLOR
JV Basketball 1,2,3; Softball 2,4 (Monogram 4); Library Club 2; FHA 2,3,4,5; Photography Club 4; *Quill* Staff 4; Varsity Club 5; Chorus 3,4,5.

NANCY JOANN TAYLOR
Randleman High—FHA 2; 4-H Club 1,2.

MARGARET BLAIR WEST
Adloyho Club 1,2,3,4,5 (Shield 3, Bar 5, President 5); Varsity Club 3,4,5 (Reporter 5); JV Basketball 1; Curtis Campaign Representative 1,5; FHA 3,5; Library Club 1,2; *Quill* Staff 1,4; Monogram 3; Basketball Manager 3,4,5; News Leader Reporter 5.

ROBERT GILFORD WHITING
Key Club 3,4,5; Adloyho Club 1,2,3,4,5.

CAROLYN FAYE WILMOTH
Hockey 3,4,5 (Monogram 3, Star 4,5); Varsity Basketball 3,4,5 (Star 3,4,5, Co-Captain 4,5); JV Basketball 1,2; Softball 2,3,4,5 (Star 2,3,4,5, Co-Captain 4,5); Girls' Varsity Club 3,4,5 (Treasurer 4, President 5); National Honor Society 4,5; FHA 4,5; *Quill* Staff 4; Adloyho Club 1,2,3,4,5 (Corresponding Secretary 4, Secretary 5, Shield 4, Bar 4,5); *Reflector* Staff 5.

THOMAS SCOTT WINSTON
JV Football 3; Varsity Football 4,5 (Star 4); Varsity Club 4,5; Key Club 3,4,5 (Treasurer 4, President 5); Track 3 (Monogram 3); *Quill* Staff 4; Keep Virginia Green 3,4,5.

LINDA DARE WRIGHT
Red Cross Representative 2; Chorus 2; JV Cheerleader 2,3; Daniel Life Club 4,5 (Secretary 5); FHA 4; Dramatic Club 5; Office Assistant 5.

GEORGE COULTON YON
Red Cross Representative 2; Keep Virginia Green 4,5; SCA Representative 3,5; Track 4,5; Varsity Club 4,5; Adloyho Club 2,3,4,5; (Vice-President 5, Shield 3, Bar 4); Key Club 4,5; National Honor Society 4,5 (President 5); Vice-President of Class 5; *Reflector* Staff 5.

Commencement

"O, call back yesterday, bid time return!"

Senior

We, the class of 1957, will never forget our Class Day, May 24. Our hearts were happy but sad as we realized that we would soon be leaving Thomas Dale.

We will long cherish the experiences and happy memories of all that we shared at Thomas Dale.

Class

We shall always be grateful to our sponsors, Mrs. L. Morgan Smart, Mrs. Daisy P. Reames and Mr. J. Wilson Crump.

Class Prophecy—Joann Taylor
Class History—Dana Conn

Class

Day

"There is a tide in the affairs of men, which taken at the flood, leads on to fortune; omitted, all the voyage of their life is bound in shallows and in miseries."

Giftorian—Judy Shepard
Giftorian—Eric Peters

Class Poem—Julia Newell (not present)
Last Will and Testament—Willie Jo Poole

Preparation for commencement

Inspecting a diploma

Class officers

Graduating

Commencement instructions

Commencement speakers

Mr. Crump gives Joe Dockery his diploma.

Class of '57

Valedictorian—Coulton Yon

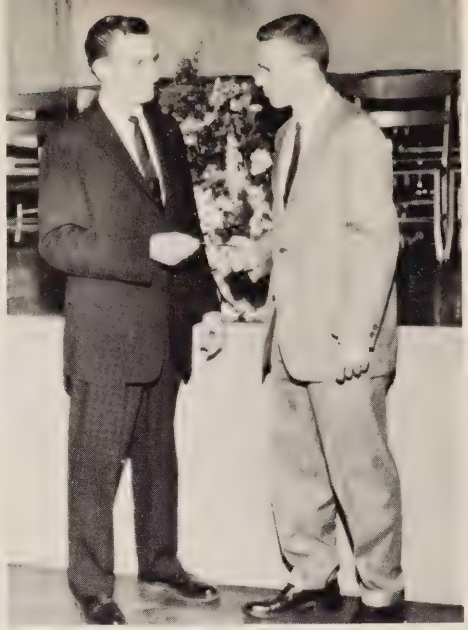

Citizenship Award—Richard Crocker

DAR Award—Willie Jo Poole

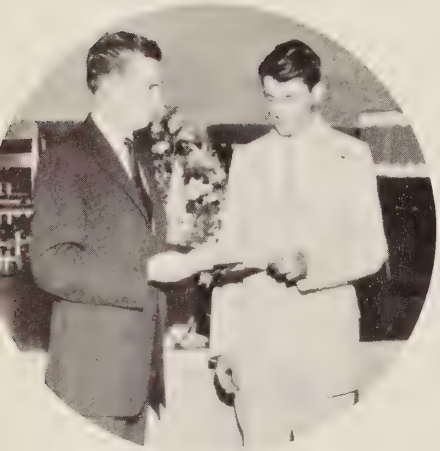

Awards

Lion's Club Scholarship
Coulton Yon

Balfour Award
Eric Peters

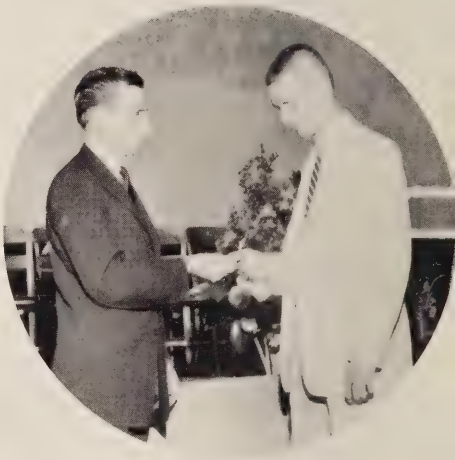

"Reflector" staff members received awards for outstanding work.

National Honor Society members received recognition.

We listened attentively to the inspiring message of The Reverend Forrest S. Wagoner.

Baccalaureate

The Reverend Forrest S. Wagoner
Chester Methodist Church

Our sponsors encouraged us to march correctly.

We desired to enrich our lives.

Senior Trips

Touring the Ford Plant

In front of Mount Vernon

Crump and Reames to the rescue

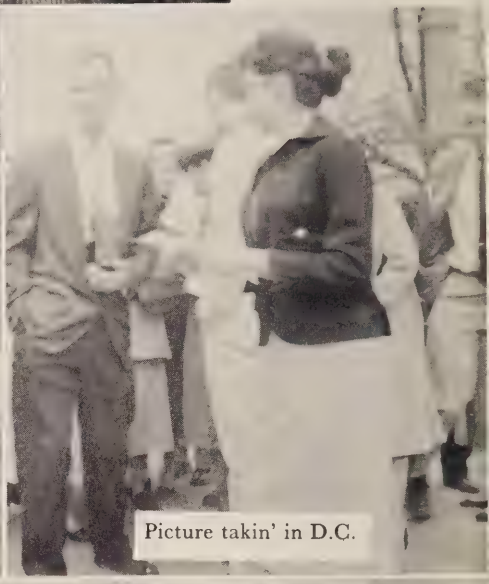
Picture takin' in D.C.

Comin' home from Norfolk

Walkin' in Washington

Cokes at the Ford Plant

On the Capitol steps

On the Library of Congress steps

Advertisements

jeh.

"We are advertised by our loving friends."

Boosters

Mrs. Harry P. Snead

Mrs. C. Randolph Dance

Mrs. L. Morgan Smart

Mrs. W. A. Reames, Jr.

Elizabeth Hudson

Doris R. Ramsey

Mr. and Mrs. T. B. Stotesberry

Ellen M. Conyers

Cora Moss

Mr. Freeman

James Whitfield Pillow

Johnnie James

A Friend

Miss Edna O. Gay

Mrs. Margaret J. Mawyer

Tom Daniel

Mrs. Arlene Hairfield

Mike O'Connell

Joe Slosjarik

Betty Berzowski

Gregory Forrest

J. F. Jenkins

Geneva Anderson

Charles R. Fenderson

Mr. H. M. Dykes

Mr. M. C. Shelton

Mrs. Elmer M. Elder

G. De Boer

Betty Barnes

G. C. Martin

Mr. V. W. Dykes

C. E. Barton

Mrs. Warren Lewis

Ruth P. Ackerman

Fred J. Swearingen

W. J. Feazel

A. M. Thweatt

Mrs. N. C. Chapman

Mrs. J. Freiner

Evelyn Ivey

Mr. Wade Owens

Mrs. J. V. Dale, Sr.

Mr. and Mrs. H. G. Peters

Holly Peters

Edward Simpson

Boosters

Brandon Steed

Miss Elizabeth Webb

Mr. Warren Whiting

Carl Wayne Calhoun, Sr.

Bobby Williamson

Waverly Carr

Yvonne Collier

Melvin Sirles

Mr. W. C. Oliver

Mrs. H. H. Conn

Mr. and Mrs. Clyde Ragsdale

Mr. Clayton Gates

Mr. Jack Hicks

Mr. Bright T. Hicks

Mrs. Nellie Hynst

F. G. Randall

Mike Cifelli

Carrol Carr

Allen Mays

Sarah Lois Ketcham

Mrs. Fred B. Grant

John Bennett

Cecil King

Leonard Bass

Tommy Boyd

J. F. Greenwell

E. L. Mumma

Fred B. Grant

Mrs. John E. Daffron

Mrs. O. A. Broughton

Mrs. J. S. Tait

Pam McGuire

Mrs. Joyce Harvey

David Welchons

H. W. Eller

Leon Hughes

Jack Harold

Bolling W. Partin

Mrs. Grace Britton

Mr. Herbert Bordwell

Mildred T. McCook

Katherine C. Mitchell

A Friend

Miss Martha Clark

Low bridge

R. L. Webster Bobby Webster

R. L. WEBSTER & SON
GULF SERVICE

Pick Up and Delivery Service

Phone RE 2-9885

600 Boulevard

Colonial Heights, Va.

Compliments of

WORRELL'S
BARBER SHOP

Chester, Virginia

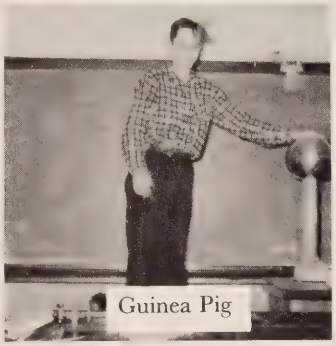
Guinea Pig

GORDON'S AMOCO
STATION

J. G. Spinner, Operator

Gas—Oil—Accessories

Stop 29½ Petersburg Pike

Phone 82-9860

GLASS HOUSE

Restaurants

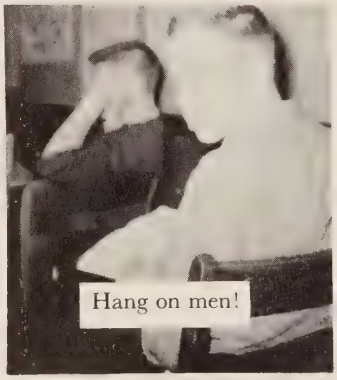
Hang on men!

The House of Distinctive
Jewelry

HOLLYWOOD
JEWELERS

1433 Hull Street

Phone 82-7536

Richmond 24, Virginia

HOUSE OF FORMALS

Phone 2-0533

Formal Wear to Rent
and Accessories

113 N. 8th Street

Richmond, Virginia

Between
Grace and Franklin Sts.

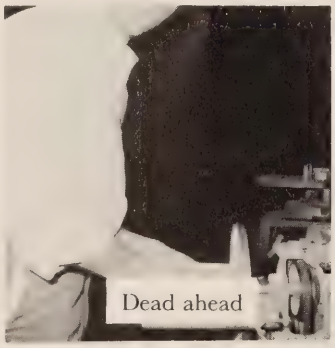
Dead ahead

Dial 82-5279 Night 88-6630

HARRIS & BENNIE
Florist

Flowers for Every Occasion

owned and operated by
E. Claiborne &
Curtis W. Wilburn

4806 Petersburg Pike
Richmond, Va.

Compliments of

A FRIEND

PARNELL'S RESTAURANT

Open from 6 a.m. to 11 p.m.

Dutch Gap

POWELL TEXACO

Complete Auto Service

Stop 17—Petersburg Pike

Richmond, Va.

French Fried Potatoes and Catsup.

PIKE DRY CLEANERS

4804 Petersburg Pike

Phone 831668

RAINBOW DRIVE-IN

Specializing in—Fried Chicken
Italian Spaghetti
and Pizza Pie
Homemade Ice Cream
3613 Boulevard
Colonial Heights
Phone RE 3-6919
Virginia

Playing for keeps.

Compliments of

STRINGFIELD'S AMOCO SERVICE

Chester, Virginia

Webster 4-3221

Walkin' the Beat

TIPPY AND GEORGES BARBER SHOP

Modern in Every Detail

You Are Always Welcome

Basement 1520 Hull Street

Richmond, Virginia

George Lewis, Manager

WILLIAMS BUSINESS MACHINES

601 Boulevard

Phone RE 3-6871

Colonial Heights, Va.

Cash Registers Typewriters
Adding Machines
Supplies and Service

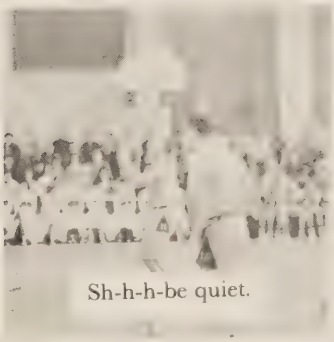

Sh-h-h-be quiet.

Day 82-9530 Night 4-9405
Portable Equipment
KRAMER MACHINE & WELDING CO.
Leo A. Kramer
Acetylene—Electric
WELDING
Machinery—Piping
Automotive—Boilers
18 West 7th Street
So. Richmond, Va.

LAN-TRE'S SHOE STORE
Shoe Retail and
Shoe Repairing

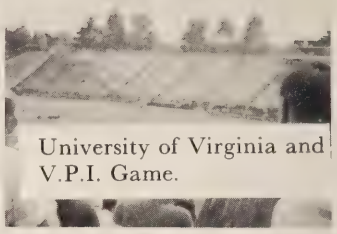
University of Virginia and V.P.I. Game.

Diamonds—Watches
Solid Gold and
Gold-Filled Jewelry
MEHL'S JEWELERS
1405 Hull Street
Richmond, Virginia

Krazy Kapers.

McGUIRE Park Pharmacy, Inc.
"Prescriptions Our Specialty"
Sodas—Sandwiches
4400 E. Broadrock Rd.
Phone 82-5644
Reliable Prescription Service
Phone 82-5644

MUELLER'S SUPER MARKET
Meats—Frozen Foods
Vegetables—Ice Cream
WE 4-3359—We Deliver
Chester, Virginia

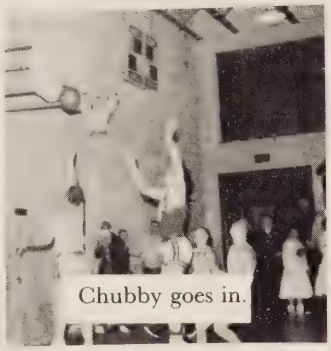
Chubby goes in.

MARTHA'S DINER
Stop 29½ Petersburg Pike
Richmond, Va.
You Get Good Food
Cooked at Order
Homemade Bar-B-Que
Hot Dogs—Homemade Chili
Virginia Baked Ham & Chicken
Telephone 82-9989

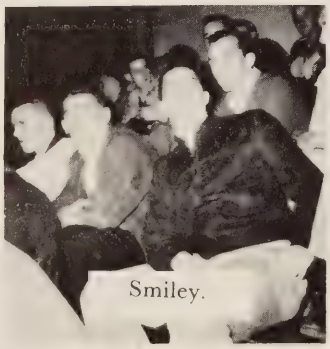
Smiley.

J. T. MORRIS & SON, INC.
FUNERAL HOME
Petersburg, Va.
101 Years of Service to the
People of Chester &
Chesterfield County, Va.
REgent 3-8511
24 Hour Ambulance Service

Save Where Savings Pay
Current Rate of 3%
PIONEER FEDERAL SAVINGS AND LOAN ASSOCIATION
112 Main St.
Hopewell, Va.
114 Pickwick Ave.
Colonial Heights, Va.

What an ole Battleaxe.

BERMUDA RESTAURANT

Richmond and Petersburg Pike

Steaks—Chops—Chicken

Pit-cooked Bar-B-Que

Re 29658

Compliments of

F. W. Phipps, Jr., Mgr.

BENEFICIAL FINANCE CO.

of Hopewell

BELLWOOD AUTO SERVICE

Stop 23½ Petersburg Pike
U.S. No. 1 Telephone 82-9732

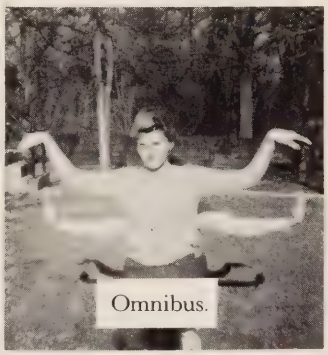
Omnibus.

BARR BROS.

6th N. Sycamore Street

"Virginia's Largest Credit Jewelers"

Good luck graduates—come in and browse around.

ALDRIDGES

Botany "500"

Jarman Shoes

Largest Men's and Boy's Store in Southside, Va.

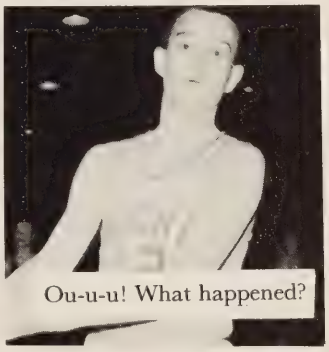
Ou-u-u! What happened?

Compliments of

ACME EQUIPMENT CO., INC.

Compliments of

THE FLOWERS SCHOOL EQUIPMENT COMPANY, INC.

Manufacturers & Distributors

School, Church & Public Seating Furniture

327 West Main Street

Richmond 20, Virginia

Compliments of

JOHNNY'S STEAKHOUSE

1203 West Broad

The Best Place to Dine and Dance

Open Nightly

Phone 84-2084

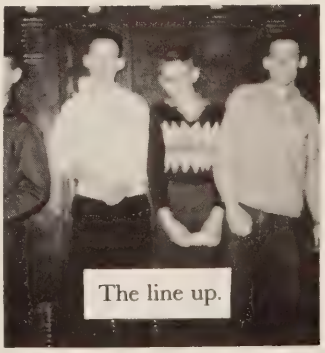
The line up.

COLGIN'S
AUTO SERVICE

New and Used Auto Parts

Phone CEdar 9-3877

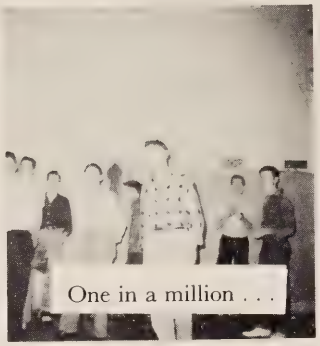
One in a million . . .

Regent 2-8332
P. O. Box 486

L. W. T. BULIFANT, INC.

General Insurance
Rentals—Realtors
Real Estate Loans
38 Franklin Street
Petersburg, Virginia

CITY DRY CLEANERS

632 Boulevard

Colonial Heights

Phone RE-32790

Lunch time, Blues?

BRENDLE'S
SERVICE STATION

Gas, Oil and Groceries

Phone Cedar 9-7908

Richmond—Hopewell Road

Compliments of

CARWILES TEXACO
SERVICE STATION

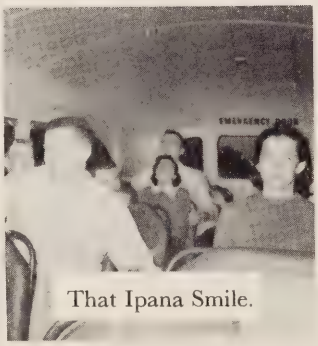
That Ipana Smile.

ADMIRAL TELEVISION
sold and serviced by

HARRY W. BOOZ
Radio & Television

721-725 W. Broadway
Hopewell, Virginia
Phone CE 9-7259

BUTTERWORTH'S

Southside Virginia's
Leading Home Furnishers

Hopewell

Colonial Heights

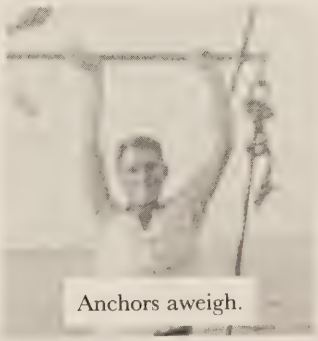
Anchors aweigh.

Compliments of

BETA MU SORORITY
CHI CHAPTER

DUTCH GAP SHOPPING CENTER

Groceries—Barber Shop

Boats & Supplies

Webster-4-9464

I make believe.

DIXIE WHEEL COMPANY of South Richmond Inc.

R. C. DUNNAVANT AMOCO SERVICE STATION

Beulah Road

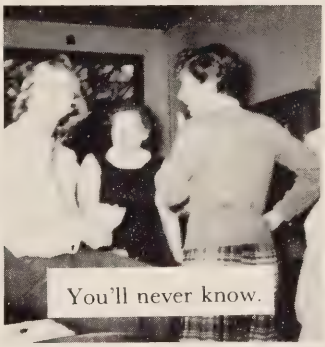

You'll never know.

DEANERS' TEXACO SERVICE

Lubrication, Tires

Batteries, Access.

3714 Hull St.

Richmond, Va. Ph-82-9881

DRISKELL'S ESSO SERVICENTER

High, Low and Market Streets

Dial REgent 2-5281

or

REgent 2-9450

Big Ed

DAVIS CANDY COMPANY

Wholesale, Confections,

Tobaccos &

Paper Goods

105 S. 15th Ave.

Telephone CEdar 9-2188

For Reservations 82-7525

PRIVATE Dining Rooms For Small Parties

DONNA & VIC'S FARM HOUSE

Bar-B-Q Ribs & Chicken

Stop 23½ Petersburg Pike

Richmond, Virginia

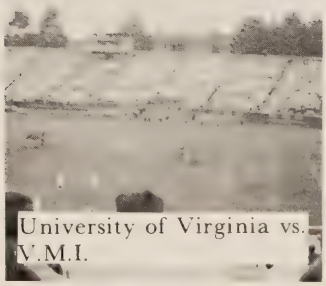

University of Virginia vs. V.M.I.

COLONIAL HEIGHTS DRUG STORE

135 Pickwick Avenue

Colonial Heights, Va.

GOULD FUNERAL HOME

"Home of Personal Service"

24 Hour Ambulance Service

Phone: Cedar 9-6377

214 N. 6th Avenue

Hopewell, Virginia

N. B. GOODWYN & SONS

Lumber

Builder Material

Chester

Phone: Webster 4-3113

Paralyzed.

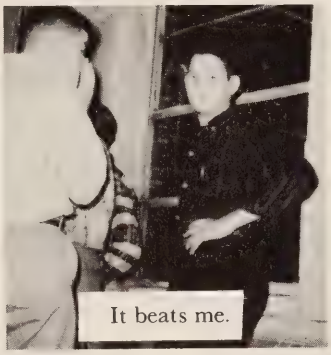

It beats me.

Your Two Rexall Stores

GEORGE'S

100 Broadway and 267 Broadway

Hopewell, Virginia

GARFINKLE'S

Women's Ready to Wear

Broadway

Hopewell, Virginia

Cedar 9-7240

Here comes Santa.

Compliments

of

A FRIEND

ETTRICK ESSO SERVICENTER

M. G. Harp

Chesterfield Ave. & River Rd.

Phone: RE 22623

Ettrick, Va.

Esso

The Smartest Dressers

Shop at

THE EAGLE PANTS SHOP

1605 Hull Street

Phone: 82-4119

Compliments

of

R. E. DYKES, Salesman

Broyhills Auto

Service Center

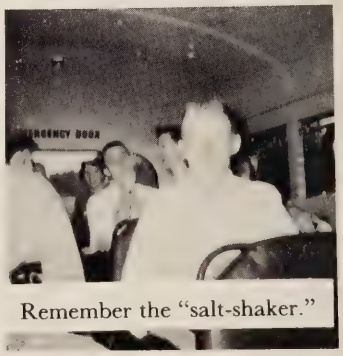

Remember the "salt-shaker."

Frosty the . . .

Home of Poll Parrot Shoes

For Children

HAYNES-JARVIS SHOE CO., INC.

1437 Hull Street

Richmond, Virginia

HILL TOP BARBECUE

Hours

11:00 a.m. to 12:00 Midnight

We sell barbecue by the pound.

ALLEN VAUGHAN, Owner

Phone RE 2-9605

HARWELL'S HARDWARE

Hardware—Paints

Garden Supplies

Chester, Va.

Phone WE 4-3388

THE HARLOW-HARDY CO., INC.

"Everything for the Home"

17-19 W. Washington St.

Petersburg, Va.

Big Three

4410 Hopkins Road

Telephone 82-9617

THE GREEN PARROT

Real Italian Spaghetti
a Specialty

Home-Cooked Barbecue

MRS. MYERS, Owner

H. AND E. AUTO SERVICE

Complete Auto Service

Official Inspection Station

Route 15, Box 420-A

Richmond, Virginia

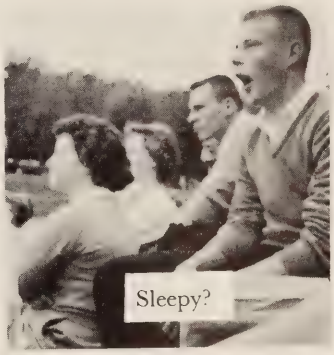
Sleepy?

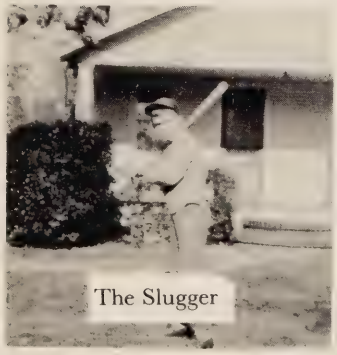
The Slugger

Compliments of

GRANTHAM'S RESTAURANT

W. T. GRANT CO.

Shopping Center

22 W. Washington St.

Petersburg, Va.

Compliments of

JUNIOR CLASS

JONES PURE OIL STATION

Lubrication—Auto Accessories

Ralph H. Jones, Proprietor

516 West 100 Road Chester, Virginia

Phone We 4-3227

Man that really sends me.

Saluting Seniors

Wild

JOHNSON CLEANERS

Stop 23, Petersburg Pike

Clean Clothes Contribute to
Health and Happiness

Office Hours 7 A.M. to 6 P.M.

Phone 82-6203 Richmond, Virginia

JERNIGAN-RUSSELL & CO., INC.

Furniture—Television—Appliances

2013 Boulevard 28-30 So. Sycamore St.

Colonial Heights, Va. 2 Petersburg, Va.

Dial RE 3-7555 Stores Dial RE 3-9623

R. H. JENKINS TRANS.

Local and Long Distance Movers

Contract Carrying

4206 Tiron Street—Richmond, Va.

Phone 82-5575

Compliments of

Humphries
ELECTRIC COMPANY

Appliances Fixtures

Dial REgent 2-9328 48 Chesterfield Avenue

Ettrick, Va.

Compliments of

HUGHES CLEANERS

CE 9-2556

908 City Point Rd. Hopewell, Va.

HOPEWELL FEED & SEED STORE

Seeds, Feeds and Poultry Supplies

115 Poythress St.

Feed Grinding Service

S. Randolph Rd. Ph. CE-92191 Hopewell, Va.

PONTIAC...

MANN PONTIAC, INC.
Cor. Wythe & Adams Sts.
Dial REgent 3-8721
Petersburg, Virginia

LUCK'S BARBER & BEAUTY SALON
Hopewell, Va.
CE 9-6750

Compliments of
J. L. LONGEST
Real Estate—Insurance
Chester, Virginia

LEWIS H. LANE CARL R. LANE
LANE BROTHERS DECORATORS
212-214 E. Brookland Park Blvd.
Dial 7-4770
Richmond 22, Va.

LA VOGUE CLEANERS, INC.
"Where Quality Becomes a Habit"
36 Chesterfield Avenue
Phone REgent 3-6115 Ettrick, Va.

KENT'S FURNITURE COMPANY
Incorporated
"Dependable Furniture Since 1897"
Petersburg, Va.

Knight Backers

Beauty and the Beast

Knight Rockers

KRESGE CO.
Petersburg, Va.

TIRES BATTERIES
N. "JOE" LEE, JR. AMOCO SERVICE
AMOCO
2109 Jefferson Davis Hwy.
Phone 82-9767 Richmond, Va.
MUFFLERS WAXING

Compliments of

PAYNE'S TEXACO SERVICE

Stop 20 Petersburg Pike

Phone 83-1359

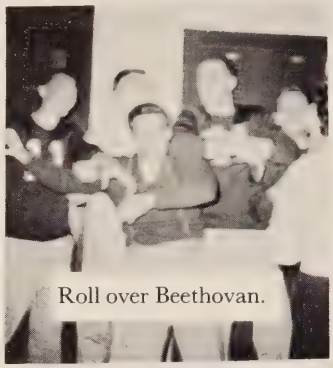

Phone: WE 4-3733

MIDWAY RADIO & TV SERVICE

(Guaranteed Work)

Curtis H. Eggleston, Owner

Route 2, Chester, Va.

W. P. NUNNALLY

3502 Petersburg Pike

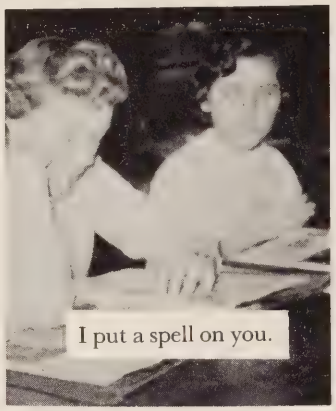

Compliments

of

MID-CITIES SERVICE

MOUNT BLANCO SUBDIVISION in Bermuda District

R-1 Residential

River Frontage

F. G. Sloan

CE 9-4605

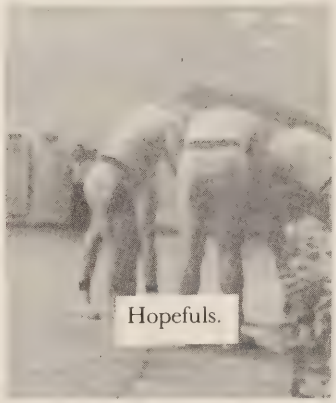

Compliments of

MARTHA KAY MOTEL

MOTTO'S ESSO SERVICENTER

3635 Boulevard

Complete Dynamometer Service

Colonial Heights, Va.

RE 2-9503

Esso

Compliments

of

MARKS CLOTHING CO.

Hopewell, Va.

BOWLING IS FUN

on our

Automatic Machines

"Reduced rates for students"

Ask us for a card.

REGENT BOWLING CENTER

1514 Hull Street

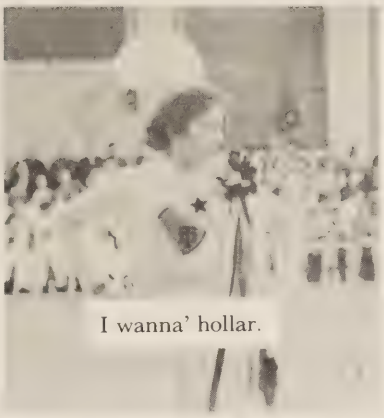

I wanna' hollar.

Magazines and Newspapers

REESE'S NEWS STORE

Fountain Service

Phone CE-9-2333

217 Broadway

Hopewell, Virginia

PURCELL AND WHEALTON

Hardware, Building Material
Housewares, Plumbing
Heating and
Electrical Supplies
Paints and Toys
Phone CE-9-4100
106 Main Street
Hopewell, Va.

Listen Bud!

Phone WE 4-3411

The Pottery

Located on the
Richmond-Petersburg
Pike

(near Moore's Lake)

W. L. PICKHARDT

Chester, Virginia

CITIES SERVICE

PETE & ED'S CITIES SERVICE

Polishing and Waxing
Auto Repairs Tires
Batteries Accessories
J. Emory, Jr. E. E. Winslow
Cor. Blvd. & Marvin Ave.
Colonial Heights, Va.
RE 2-4271

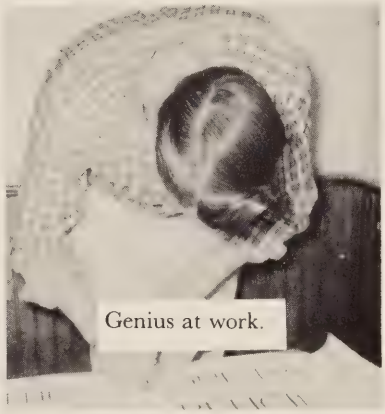

Genius at work.

"Pleasing You—Pleases Us"

PERDUE'S SELF-SERVICE GROCERY

Groceries, Frozen Food, Meat
and Vegetables
Amoco Gas and Oil
River Road at Perdue Avenue
Between Ettrick and Matoaca
Phone RE 2-9620

J. C. PENNEY CO.

Petersburg, Va.

Where Southside Virginia

Shops and Saves

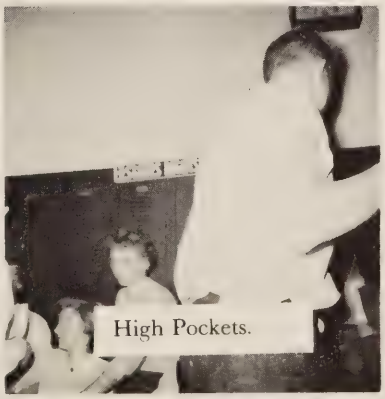

High Pockets.

Yellow Pine Hardwood

P. A. PEDERSEN LUMBER CORP.

P. O. Box 669

Petersburg, Va.

P. A. Pedersen

Phone Chester, Va.

WEbster 4-3201

SHADY-SIDE MOTEL AND RESTAURANT

BERTHA EVANS, Owner and Manager
BRICK COTTAGES
Finest Appointments Delicious Home-Cooked Food
12 Miles South of Richmond—8 Miles North of Petersburg on U. S. Route 1 and 301
Phone WE 4-3316 P. O. Chester, Va.

SEAR'S SHOE STORE

Home of the Finest Shoes

213 East Broadway

Hopewell, Va.

Too much monkey business.

Feeling happy.

Nice-e-e-e

E. H. SAUNDERS AND SONS

ELECTRICAL CONTRACTOR
Wiring of all kinds
Appliances and Lighting Fixtures
Phone CE 9-6030
221 S. 15th Hopewell, Virginia

SANDERS STORE

MILTON A. E. SANDERS, Owner

Phone WE 4-3391

Hours 9 to 10 Weekdays

Your Patronage Appreciated

SAM'S RESTAURANT

(Diner)
EXCELLENT FOOD
Stop 24, Petersburg Pike Richmond, Virginia
3 Miles South of Richmond 14 Miles North of Petersburg

All Flexalum Venetian Blinds
Aluminum Venetian and Fiber Glass Awnings
RUSCO
All Metal Combination Storm & Screen Windows & Doors

RUSCO WINDOW COMPANY

"Those Who Know—Choose Rusco"
Phone RE. 2-8877 604 Boulevard
Colonial Heights, Va.

ROY'S GROCERY

Self Service Market

Phone RE 3-9911

J. S. RITCHIE AND SONS, INC.

Ritchie's Hardware & Implement Co.
One Stop Shopping Center for
Feed and Seed—Hardware—Baby Chicks
John Deere Machinery—Poultry Supplies
Norge Appliances
Phone: REgent 3-7333 REgent 3-6333
Petersburg, Virginia

C. C. WELLS

GENERAL MERCHANDISE

Matoaca, Virginia

W. D. WALL SHEET METAL SHOP

56 Chesterfield Avenue

Ettrick, Virginia

Roofing Guttering

Warm Air Heating

Shop Dial REgent 3-8513

Res. H. F. Wall, REgent 3-9697

Compliments of

VIRGINIA MUSIC & NOVELTY CO.

Coin Operated Equipment

Serving Southside Virginia Since 1928

408 Boulevard—Colonial Heights, Virginia

Telephone: Petersburg: RE 3-9861

VARSITY INN

1501 West Broadway

"Where Good Friends Meet"

Fountain or Curb Service

Dinners to Go

Phone CE 9-7960

Compliments of

LEWIS H. VADEN

E. B. SWINEFORD

FLORIST

Flowers Telegraphed Anywhere

1512 Hull Street Phone 82-8426

Richmond, Virginia

You can't catch me.

County Fair Exhibit.

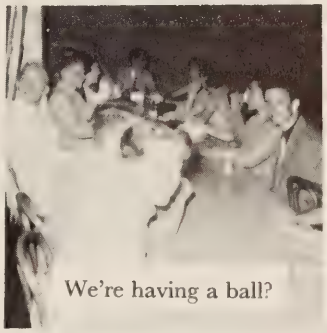

We're having a ball?

Every Mouthful—An Invitation to

Come Back for More.

SWIFT CREEK FARMS RESTAURANT

Colonial Heights, Virginia

"Quality Made Us Famous"

STAR SUPER MARKET

1605 9th St. Rd.

Richmond, Va

Goating

E. R. DOWDY

PLUMBING

Dial 82-8488

5306 Shady Hill Road

Richmond, Virginia

Compliments of

DOC'S WHITE DERBY DINER

Stop 29 Petersburg Pike

FINE FOODS

Owned and Operated by

MR. AND MRS. V. L. WADKINS

Green Door

Phone 82-4457

ELLIOTT SUPPLY CO.

Hotpoint Appliances—Hardware
Pittsburgh Paints
Super Kemtone—Plumbing
Electrical Supplies and Fixtures
Youngstown Kitchen Sinks
and Cabinets—Maytag Washers
Stop 23, Petersburg Pike
R.F.D. 7, Richmond 24, Va.
Owned and Operated by
THELMA AND A. B. CLARKE

Compliments of

FIRESTONE STORES

Phone RE 2-6411

110 Bollingbrook Street

Petersburg, Va.

REX T. BISHOP, Mgr.

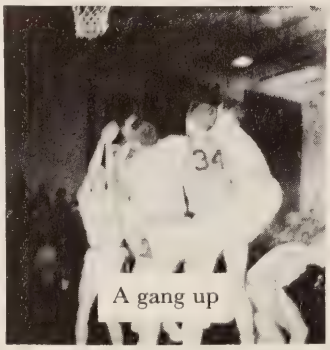

A gang up

WILLIAMS OIL COMPANY

Printed Metered Tickets

You'll Never Run Out If You

Use Our Automatic Keep-Fill

Service

FRANK E. WILEY & SON

"Insure Wisely with the Wileys"

217-18 Union Trust Bldg.

Petersburg, Va.

Phone Re 2-2711

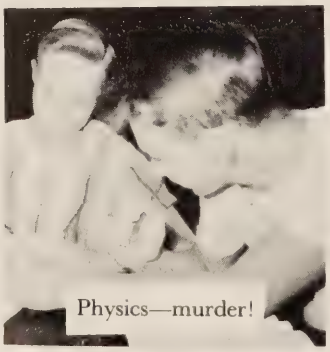

Physics—murder!

Compliments of

WHITE HOUSE MOTOR LODGE

Western Auto Associate Store

WESTERN AUTO ASSOCIATE STORE

242 E. Broadway
Hopewell, Virginia
Phone: CE 9-3410

Fishing Tackle

Wilson Athletic Supplies

Ted Clarke's SPORTING GOODS

Johnson Motors

Hopewell, Virginia

Phone CE-9-5590

Compliments

of

CENTRAL DRUG COMPANY

Free Delivery Service

Cedar 9-2112

Hopewell, Va.

Coke Time.

CHESTERWOOD SERVICE

Cogbill & Beulah Rd.

Complete Car Service

Ph. 82-9648

Compliments

of

CRUMPLER CLEANERS

906 Boulevard

Colonial Heights, Va.

I feel good.

Compliments

of

C. &. B. AUTO PARTS CO., INC.

4215 Jefferson Davis Highway

CORLEY'S

for music

Richmond, Va.

214 East Grace Street

Knights' busy beavers.

Compliments

of

BUILDERS SUPPLY CO. OF HOPEWELL, INC.

903 City Point Road

Phone CE 9-6357

BROAD ROCK PHARMACY

Hull St. & Broad Rock Rd.

Richmond, Virginia

Phone 82-2334

It's a bird . . .

SOUND INTERCOM

HI FI

COTTRELL

ELECTRONICS CORP.

Richmond, Virginia

CROSTIC'S MARKET

Staples and Fancy Groceries

Fruits and Vegetables

421 Boulevard

Colonial Heights, Va.

CHESTERFIELD APPLIANCE CENTER, INC.

RCA Television, Whirlpool Washers, and Dryers

Hotpoint Major Appliances

Motorola Televisions

Emerson Televisions

"It pays to deal with a servicing dealer"

Webster 4-3271

AMPTHILL SUPER MARKET

All Self-Service

Frozen Foods and Meats

4628-30 Petersburg Pike Richmond, Virginia

L. R. BROWN & CO.

FURNITURE — APPLIANCES

1523-1601 Hull Street

Richmond, Virginia

82-6232

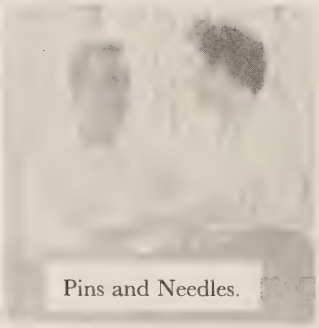

Pins and Needles.

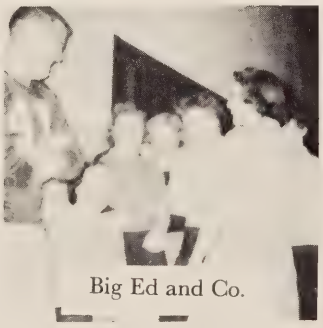

Big Ed and Co.

The girl can't help it.

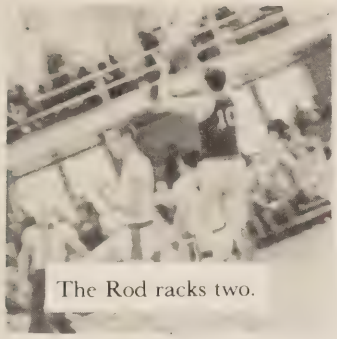

The Rod racks two.

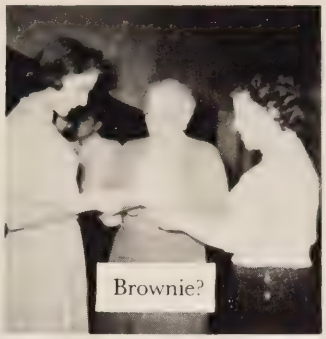

Brownie?

Shame—Shame—Shame

THE HOPEWELL NEWS

covers the eastern part of

Chesterfield County

News Stationers and Printers

109 Main Street Hopewell, Virginia

Compliments of

A FRIEND

Phone: 83-6750

EASTERN WEATHER SEAL CO.

Manufacturers of Aluminum Awnings

RUDOLPH B. BASSO

Stop 29 Petersburg Pike Richmond, Virginia

DANIELS BRICK AND TILE COMPANY

Ninth Street Road Richmond, Virginia

BILL MURPHY & SON'S

Highest quality fuel oil and kerosene

Prompt service! 24 hr. burner service

Call Richmond 7-9456

Chester Webster 4-3228

"Close enough to keep you warm."

McCOY MOTOR COMPANY

Richmond-Petersburg Pike

No. 1 Highway

Your Friendly Ford Dealer

Telephone 2121

Chester, Virginia

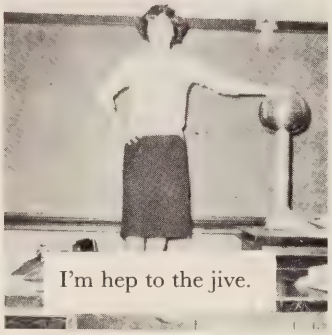

I'm hep to the jive.

I feel the beat.

Just ask me.

MAILING SERVICES, INC.

Contractors of Mailing Services

List Maintenance—Circulation Management

North Ave. at Moss Side

Richmond, Va. Dial 5-8154

Now Available for Parties and Dances

Rock with the

KNIGHT ROCKERS

For Booking Dial The Best in

Richmond 83-0652 Bop Music

SHOOSMITH BROTHERS

EARTHMOVING CONTRACTORS

WEbster 4-3364

Compliments of

L. O. SHELTON, TILE & MARBLE

Phone WE 4-3342

Oh, Yeah!

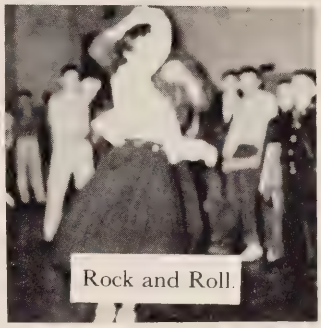

Rock and Roll.

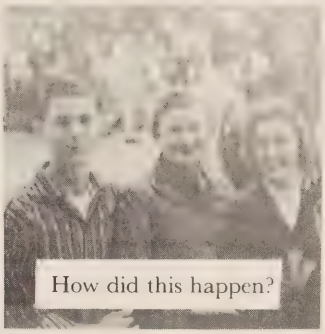

How did this happen?

Compliments of

SEALTEST ICE CREAM

SALLIE'S ART CRAFTS SHOP

Stop No. 29, Petersburg Pike

Your All Occasion Gift Needs are Here

Gift Wrapped Free

Westmoreland, Dunbar, Hagar, Hummels

Dresden and More for You to See

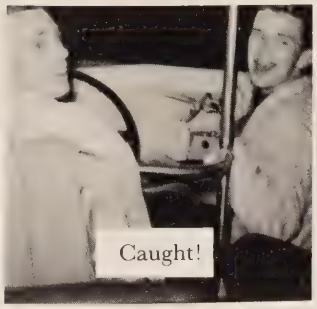

Caught!

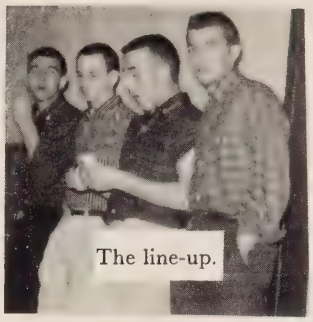

The line-up.

Watch the birdie.

Phone CE 9-7174

R. M. HUNTER

Texaco Service Station

15th Ave. & City Point Road

"Road Service"

Hopewell, Va.

Compliments of

STONE'S

COLONIAL FURNITURE HOUSE

Chester, Virginia

Phone 83-0019

Compliments of

SOUTHSIDE BUILDERS

SUPPLY CORP.

Belt Blvd. at Route 60

Office & Warehouse—Dial 82-5563

Night Phone—Dial 82-2669

L. E. McAllister, Jr.

SLIGH PLUMBING & HEATING

1000 City Point Rd.

Hopewell, Va.

Phone CE 9-3663

LYTTLE AND BARNES SANITATION CO.

Septic Tanks Manufactured—Installed—Serviced

Office and Plant: Belt Boulevard and Hopkins Road

P. O. Box 4205, Richmond 24, Virginia

Phone 82-2344

S. E. Lyttle 82-8629 F. W. Barnes 82-0759

Compliments of

FLIPPO'S BODY & FENDER WORK

Congratulations

HERMAN & JO'S DRIVE IN

4108 Petersburg Pike

Chesterfield's Home in Richmond, Va.

Dairy Preme—Ice Cream

Pit Barbecue

Hamburger—15¢—Hot Dogs

Phone 82-9772

Compliments

UKROP SUPER MARKET INCORPORATED

3611 Hull Street

I'm not a Juvenile.

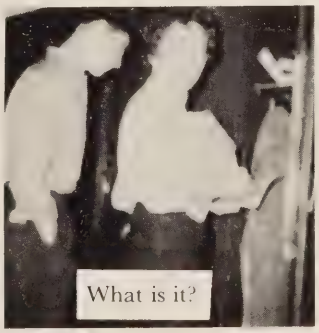

What is it?

Ape Call.

BE HEALTHY—LOOK HEALTHY

Drink Milk

VIRGINIA DAIRY COMPANY

"The Home of Better Milk"

Dial 5-2838

WILSON FEED COMPANY

Wirthmore Feeds, Grains, Fertilizer, Seeds

Baby Chicks, Poultry Supplies

Phone 82-0959

20th & Hull Street Richmond, Va.

Imperial—Chrysler—Plymouth Dealers

WARD MOTOR CORPORATION

216 Petersburg Pike

Richmond, Virginia

Wm. Stratford Ward

Used Cars: 82-41 9 New Cars: 82-2371

WHAP

"Your Family Station"

HOPEWELL

Serving all of Chesterfield County

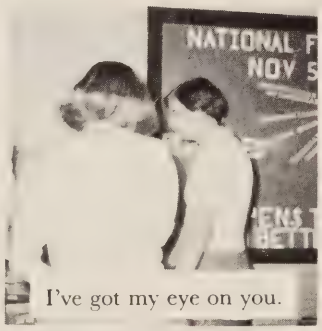

I've got my eye on you.

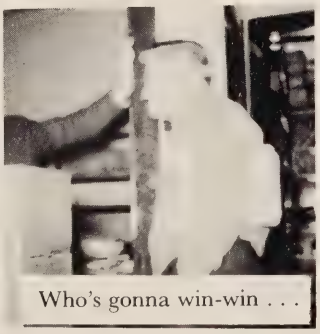
Who's gonna win-win . . .

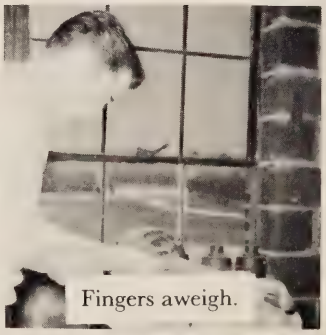
Fingers aweigh.

Christmas baskets.

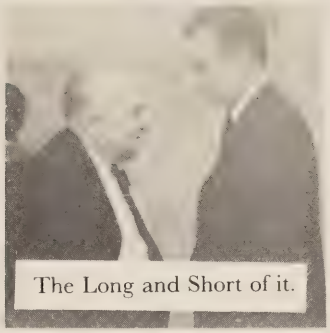

The Long and Short of it.

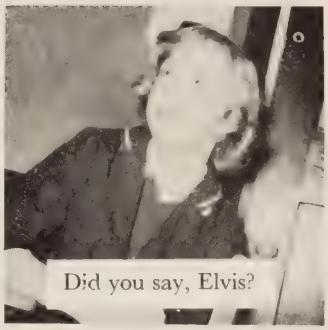

Did you say, Elvis?

Complete Home Furnishings

"The Old Reliable"

PETERSBURG FURNITURE CO.

Established 1887

Oscar Winfield, President

R. P. Winfield, Sec.-Treas.

100 N. Sycamore St. Petersburg

J. E. PERSON & CO.

Boiler Erections and Repairs

Industrial Chemicals—Floor Materials

All Types of Roofing—General Repairs

Incinerator Installation and Repairs

Phone 27659

P. O. Box 985

Richmond, Virginia

Drink

Milk for Health

RICHMOND DAIRY COMPANY

314 North Jefferson Street

Dial 7-0311

Compliments

of a

FRIEND

Chevrolet

DUTCH GAP MOTOR COMPANY

Telephone Webster 4-3205

Chester, Virginia

NORBERT'S JEWELERS

Diamonds—Watches—Jewelry—Silverware

Expert Watch and Jewelry Repairing

Phone 82-7766

Route 2 Chester, Virginia

NORBERT ROMAN, Proprietor

Phone Chester 4281 1609 Hull Street

Richmond 24, Virginia

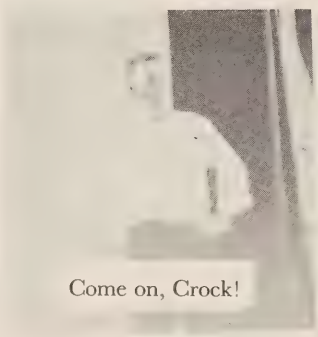

Come on, Crock!

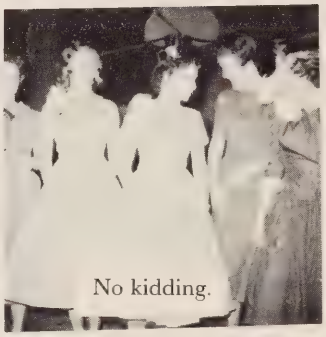

No kidding.

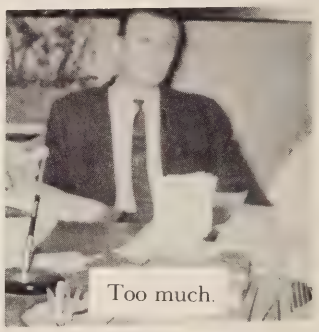

Too much.

HARRIS-BRENAMAN INCORPORATED

Athletic Supplies—Sporting Goods

717 East Grace Street

Richmond 19, Virginia

Dial 2-4797 or 2-4796

DODD'S MOBILE HOMES

Sales—Repairs—Parts

G. H. DODD AND SON

Phone WE 4-3231 U. S. Rt. 1 & 301

Chester, Va.

BOGESE CONSTRUCTION COMPANY

GENERAL CONTRACTING

Designers and Builders

15th Avenue at Elm Street Hopewell, Virginia

Now that you are here . . .

Honey, hush.

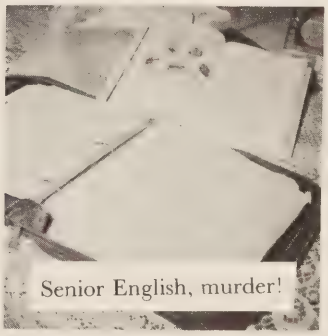

Senior English, murder!

CHESTER SUPPLY COMPANY
and
BEAZLEY'S DEPARTMENT STORE

Seed—Feed—Shoes

Dry Goods—Toys

Phone WE 4-3171—We Deliver

CHESTER SUPER MARKET

Quality Groceries and Meats

Also

Hardware, Feed, Seed, and Paints

For the Dollar Value

Dial WE 4-3241—Free Delivery

W. J. Samford, Proprietor

Best Wishes to the Class

of 1957

THE CHEERLEADERS

Thomas Dale	13	Hopewell	0
Thomas Dale	47	Norfolk Catholic	6
Thomas Dale	27	Benedictine	7
Thomas Dale	21	Stafford	6
Thomas Dale	21	James Monroe	0
Thomas Dale	26	Douglas Freeman	6
Thomas Dale	7	John Marshall	0
Thomas Dale	0	Highland Springs	12
Thomas Dale	41	Manchester	7

"Wait until next year"

BUCHANAN'S JEWELRY

JIMMY BUCHANAN, Watchmaker

315 East Broadway, Hopewell, Va.

"Quality Watch Repair"

Mrs. Harvey's fan club.

Hand-in-hand

Blue Monday

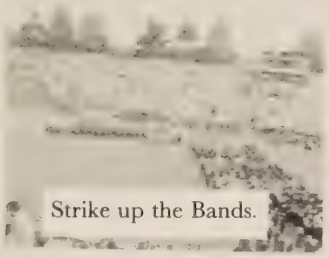

Strike up the Bands.

Senior Play Cast.

Cool it.

Compliments of

HOUSE'S FOOD HOUSE

B. F. GOODRICH STORE

2700 West Broad

Richmond, Va.

Phone 5-3286

24 hour Road Service

MITCHELL'S WELL & PUMP CO.

Shallow Wells—Cement Casing

Drilled Wells—Steel Casing

Distributors for Pumps

Water Systems Installed and Repaired

Phone REgent 2-3671

R. F. D. 1

Colonial Heights, Virginia

Richmond-Petersburg Pike

"Listen you . . .

Jumping giants.

What a way to kill time!

Compliments of

LIPHART STEEL COMPANY
Incorporated

Designers—Fabricators—Erectors

Structural Steel—Ornamental Iron

Office and Plant: 3308 Rosedale Avenue

Richmond 20, Va.

Compliments of

MOORE'S BRICK COTTAGES

and

AIR CONDITIONED RESTAURANT

Richmond-Petersburg Pike

Mr. and Mrs. G. C. Crump

Phone WE 4-3402

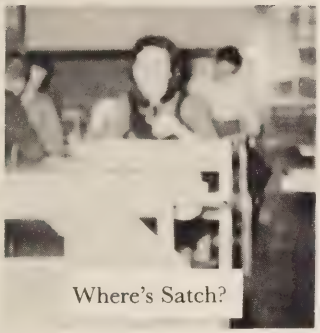

Where's Satch?

Go, Satch, Go.

All My Friends are Boppin' the Blues.

Compliments of

CHESTERFIELD COUNTY BANK

HARRIS-FLIPPEN & CO., INC.

715 East Main Street, Richmond, Va.

Phone 7-3019

Athletic, Fishing, and Hunting Equipment

LEO MYERS

Agent, All Types of Insurance

Office:

Chester, Va.

Phone: Chester Webster 4-3361

Residence:

Rt. 15, Richmond, Va.

Phone: 82-7532

NATIONWIDE INSURANCE

Complete Picnic Facilities

For Reservations—Call Webster 7267

MOORE'S LAKE
PETERSBURG PIKE

South's Only Lake with Marine Underwater Lights

More of Everything

For

More Fun More Safety

Now More Than Ever

"Make Moore's Lake Your Lake"

You'll Be Glad You Did

Swim—Have Fun—Be Refreshed

Be Relaxed—Be Safe

J. P. Spinner, Owner

I'll have you know

Mr. V. M. I.

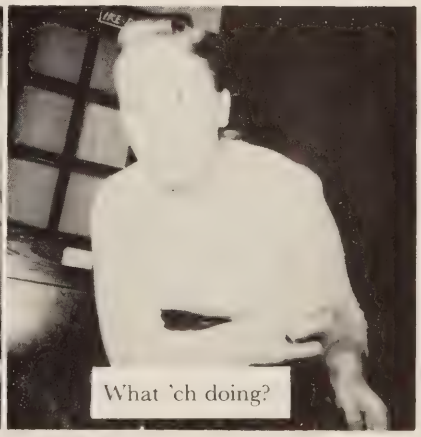
What 'ch doing?

CASTON STUDIO

Portraits—Weddings

314 East Grace Street

Phone 7-9515

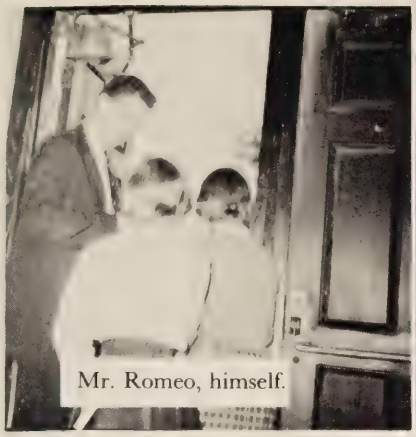
Mr. Romeo, himself.

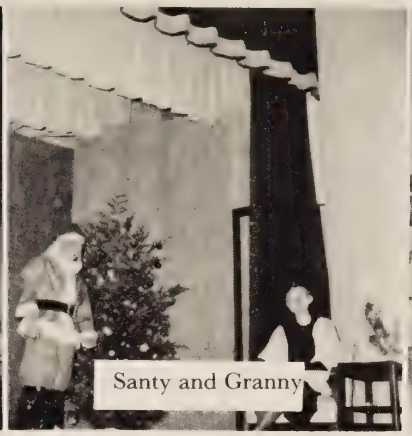
Santy and Granny

"Blacksburg"

MAGEE'S

THE VILLAGE SHOPPING CENTER

Chester, Virginia

Phone WE 4-3151

Don't tempt me.

Earn a prize.

Dig that shine.

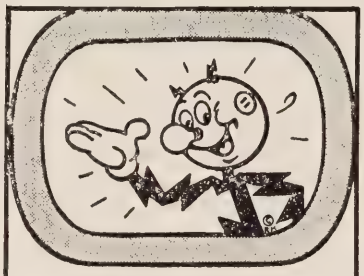

HOW TO ENJOY TV

without tiring your eyes

DON'T VIEW TV IN TOTAL DARKNESS. Place lamps to prevent reflection on screen.

REST YOUR EYES by frequent glances away from screen.

SIT DIRECTLY IN FRONT of the screen if possible.

DON'T SIT TOO CLOSE to the screen; find viewing distance most comfortable to you.

VIRGINIA ELECTRIC AND POWER COMPANY

Noon recess.

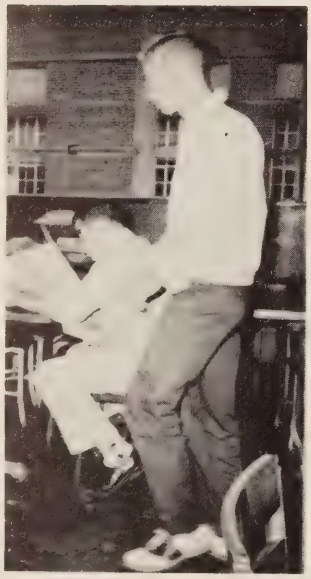

Walk softly.

Busy?

M011101011

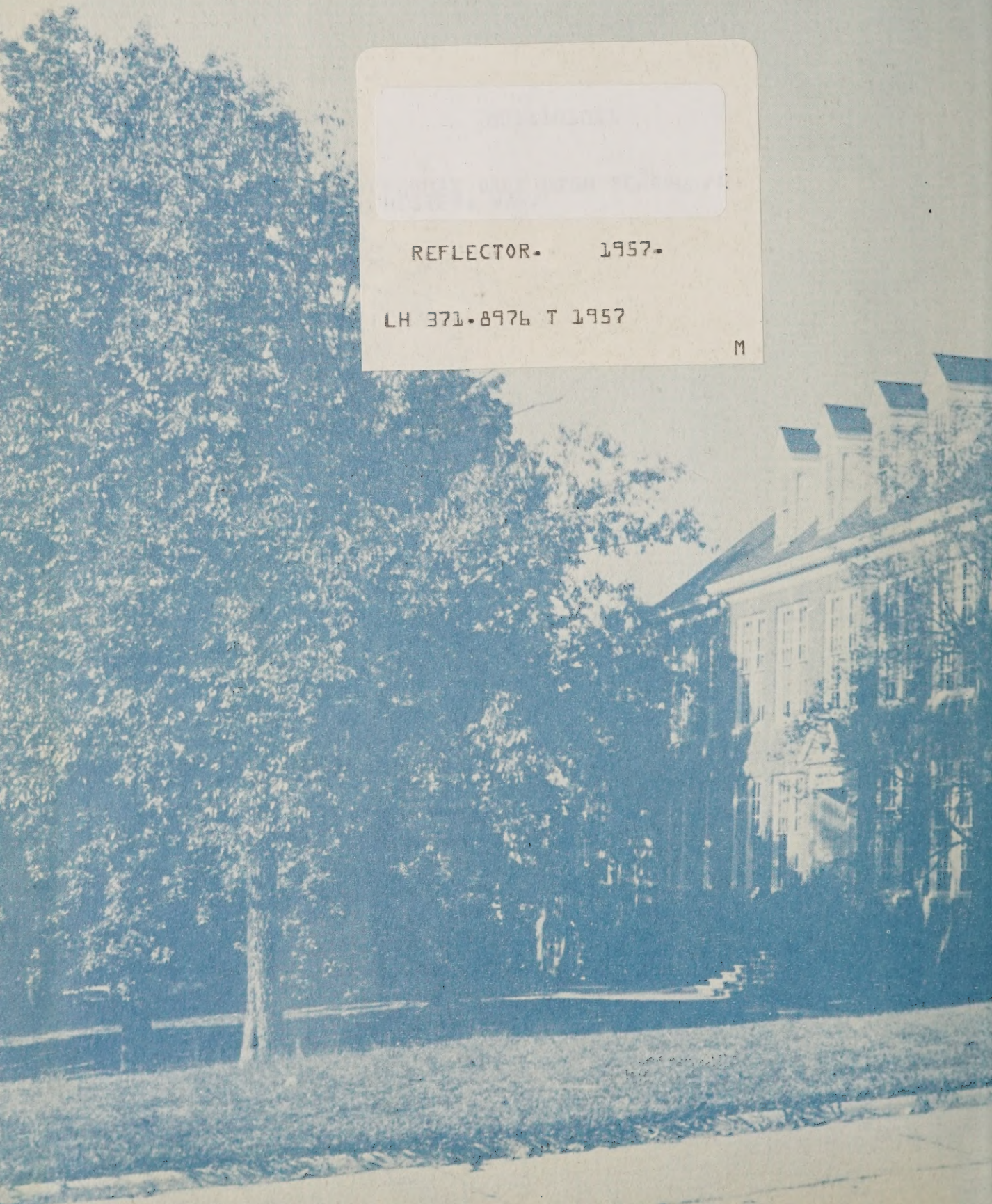

REFLECTOR. 1957.

LH 371.8976 T 1957

M

PROPERTY OF
THOMAS DALE HIGH SCHOOL LIBRARY
CHESTER, VA.

AMERICAN HERITAGE
LIBRARY